

# Electric Actuator

High Performance

New



\* For details, refer to page 45.



## High Rigidity and High Precision Slider Type

Battery-less Absolute (Step Motor 24 VDC)

### Reduces cycle time

Cycle time

Reduced by **39%** (0.57 s ← 0.93 s)  
compared with the existing model\*<sup>1</sup>

\*<sup>1</sup> When LEKFS25GH-400 is operated from 0 to 400 mm (stroke)

Acceleration/  
Deceleration

**10000** mm/s<sup>2</sup>

(334% increase compared with the existing model)

Max. speed

**1500** mm/s

(Improved by 25% compared with the existing model)

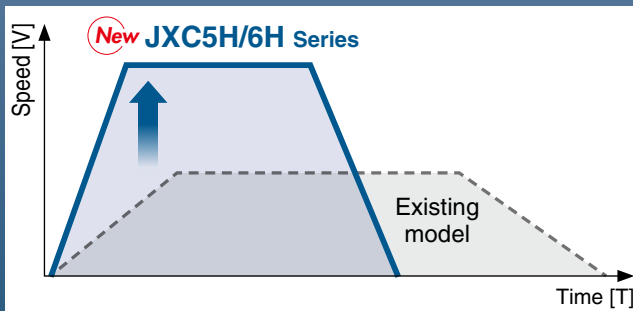

### Easy operation restart after recovery of the power supply

The position information is held by the encoder even when the power supply is turned off. A return to origin operation is not necessary when the power supply is recovered.

**New** A max. stroke of up to 1200 mm is now supported (size 40). Intermediate strokes are now available in 50 mm increments.

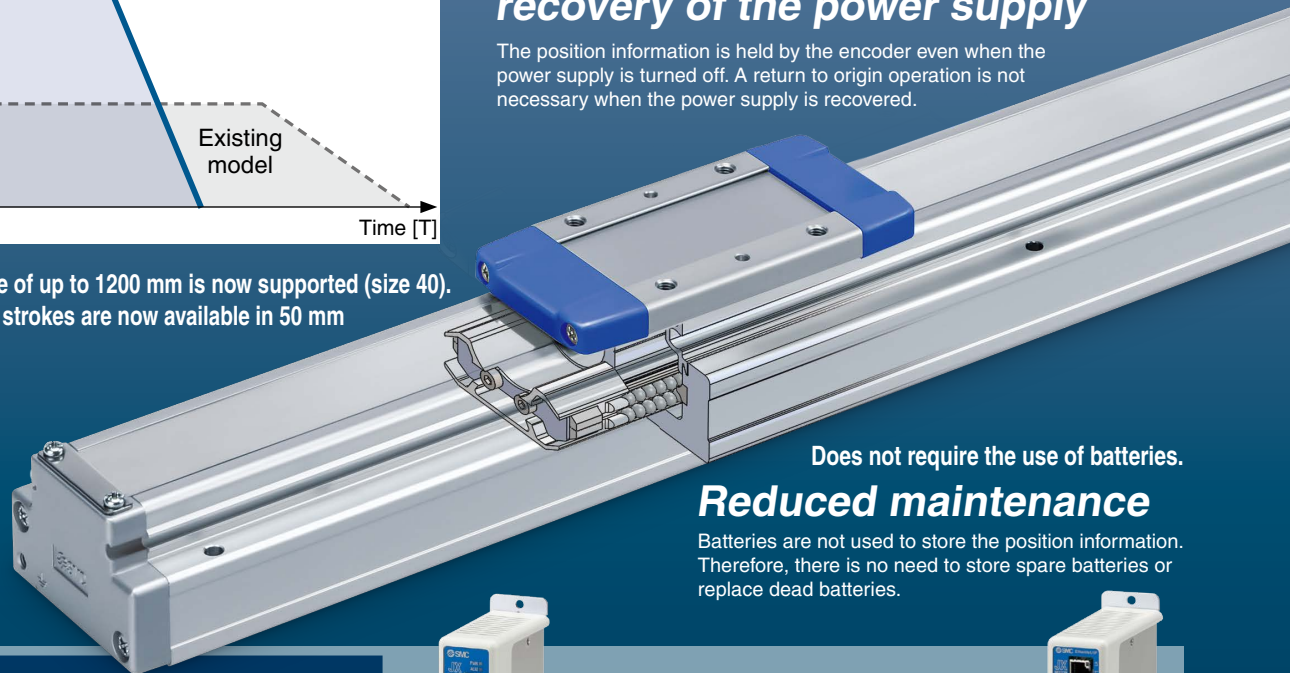

Does not require the use of batteries.

### Reduced maintenance

Batteries are not used to store the position information. Therefore, there is no need to store spare batteries or replace dead batteries.

### High Performance Step Motor Controller

Higher acceleration and maximum speed can be set with the special controller (for LEKFS□G Series).

Parallel I/O

JXC5H/6H Series p. 31



EtherCAT/EtherNet/IP™/  
PROFINET

JXCEH/9H/PH Series p. 38



**LEKFS□G Series**



CAT.ES100-151A <sup>Ⓐ</sup>

# With a 4-row circular arc on each side for high rigidity and high precision (zero clearance)

## Improved moment resistance

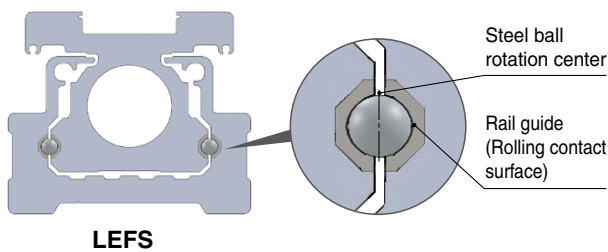
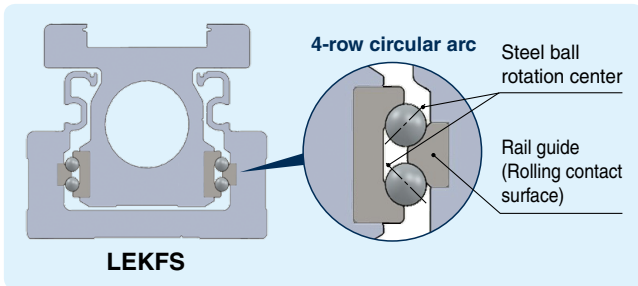

## Improved Dynamic Allowable Moment

| Size | Moment direction | Work load [kg] (Overhang: 300 mm) |      |
|------|------------------|-----------------------------------|------|
|      |                  | High rigidity guide LEKFS         | LEFS |
| 25   | Pitching (Mep)   | 7.5 (10% increase)                | 6.8  |
| 32   |                  | 18 (35% increase)                 | 13.3 |
| 40   |                  | 37 (61% increase)                 | 23   |

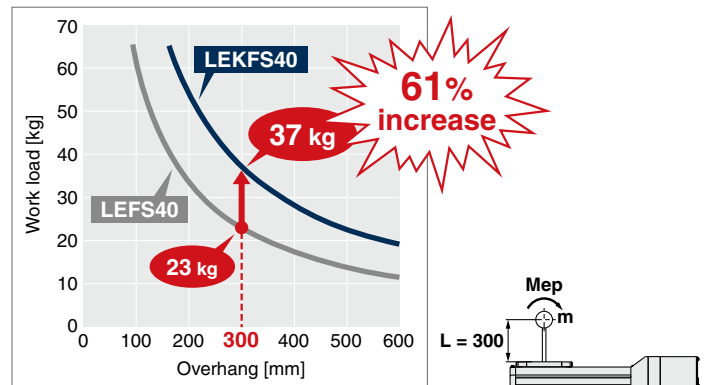

## Table displacement amount reduced to 1/2

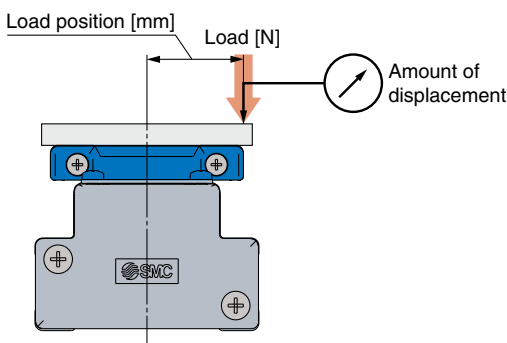

## Table Displacement

| Size | Table displacement [mm]   |       | Load position [mm] | Load [N] |
|------|---------------------------|-------|--------------------|----------|
|      | High rigidity guide LEKFS | LEFS  |                    |          |
| 25   | 0.022 (50% reduction)     | 0.044 | 25                 | 200      |
| 32   | 0.036 (50% reduction)     | 0.072 | 30                 | 450      |
| 40   | 0.027 (50% reduction)     | 0.053 | 37                 | 500      |

## Zero table clearance

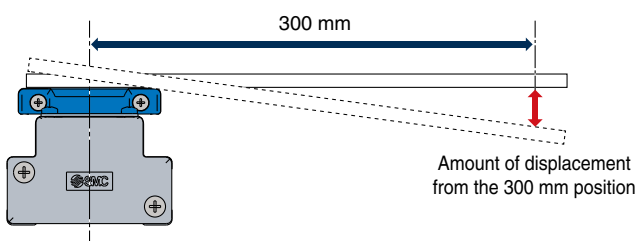

## Table Clearance

| Size | Displacement due to table clearance [mm] |       |
|------|--|-------|
|      | High rigidity guide LEKFS                | LEFS  |
| 25   | 0  | 0.079 |
| 32   | 0  | 0.068 |
| 40   | 0  | 0.052 |

\* The image shows the displacement amount with zero load.

## Auto switches are mountable.

Allows for position detection of the table throughout the stroke

LEKFS32/40

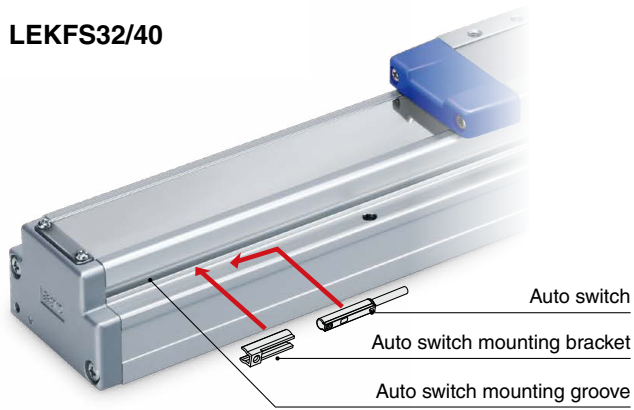

LEKFS25



## Same dimensions as the LEF/Complete mounting compatibility is ensured.

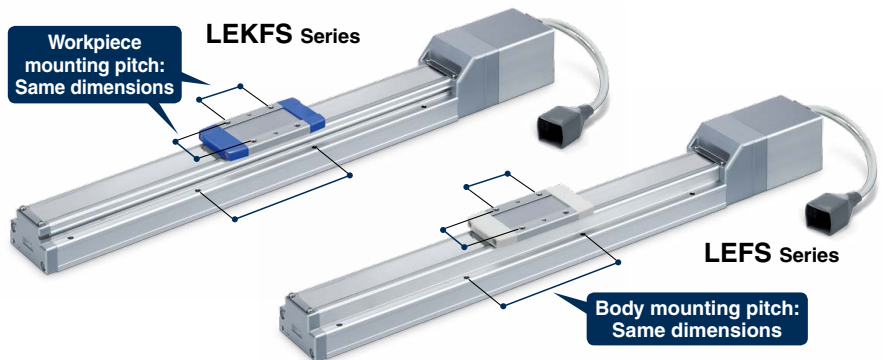
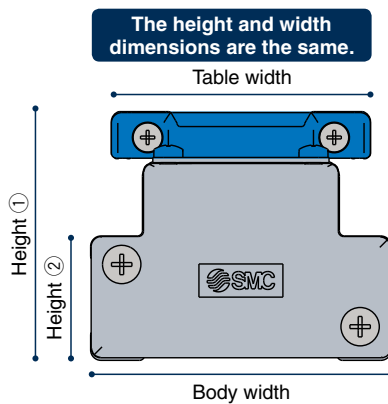

## The body bottom positioning pin holes have been standardized.

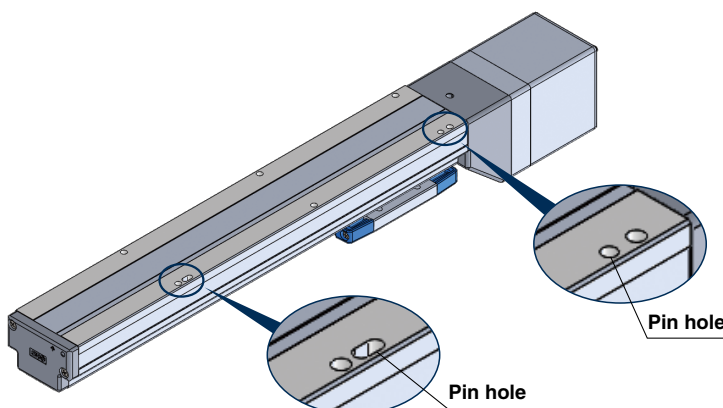

## Magnet for adhesion of the dust seal band

Improved adhesion enhances the dustproof performance and reduces dust seal band blistering.

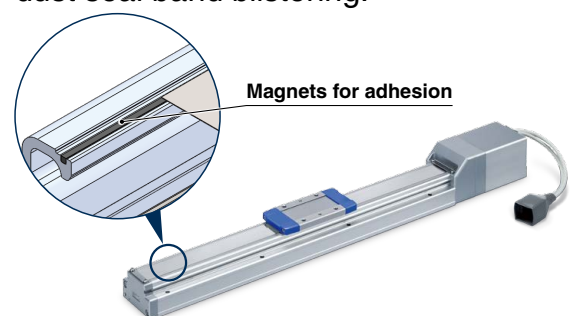



**ACT 2**

**Controller Setting Software ACT Controller 2**

**Easy-to-use setting software ACT Controller 2 (For PC)**

**Various functions available in normal mode** (Compared with the existing ACT Controller)

● **Parameter and step data setting**

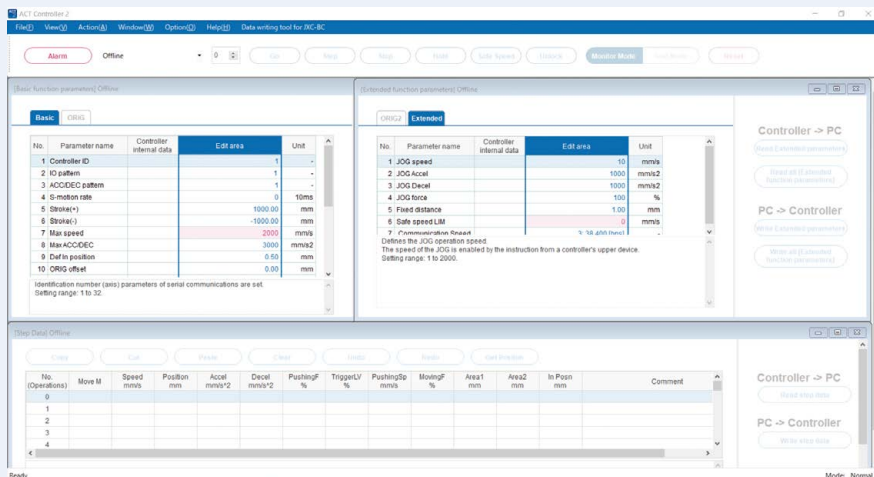

\* Customers operating computers with specifications other than Windows 10/64 bit and Windows 11 should use the existing ACT Controller.

● **Alarm confirmation**

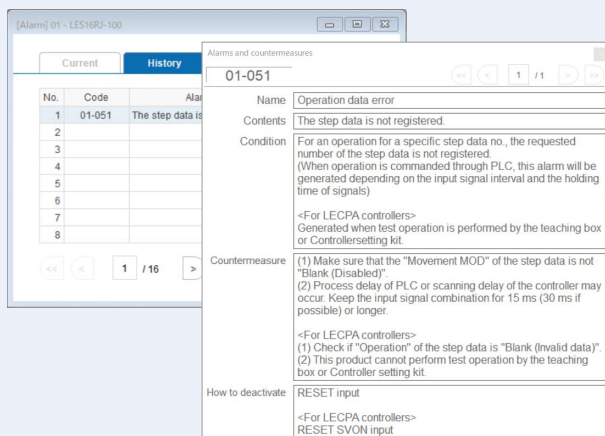

When an alarm is generated, the alarm details and countermeasures can be confirmed.

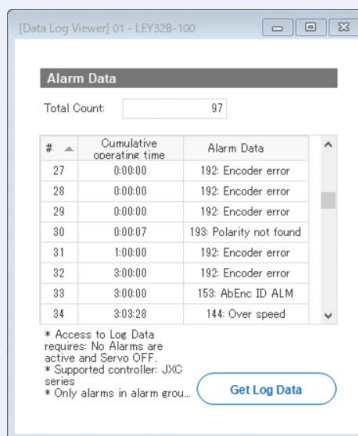

When an alarm is generated, the cumulative start-up time of the controller can be confirmed.

● **Waveform monitoring**

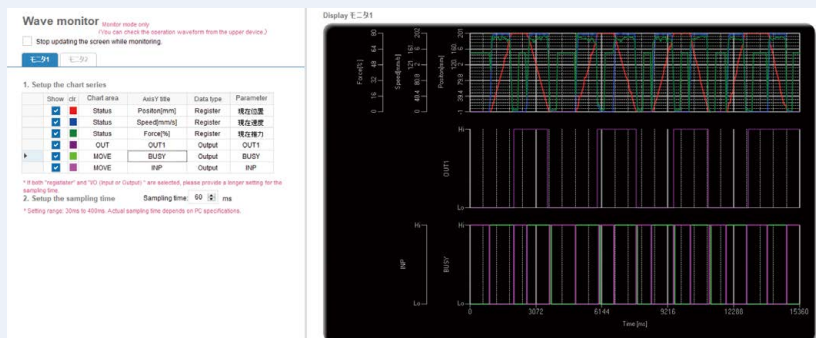

The position, speed, force, and input/output signals' waveform data during operation can be measured.

\* When using the ACT Controller 2 test operation function, waveform monitoring is not available.

Step Data Input Type JXC5H/6H Series **p. 31**



**ACT 2**

**Controller Setting Software ACT Controller 2**

• **The JXC-BC writing tool**

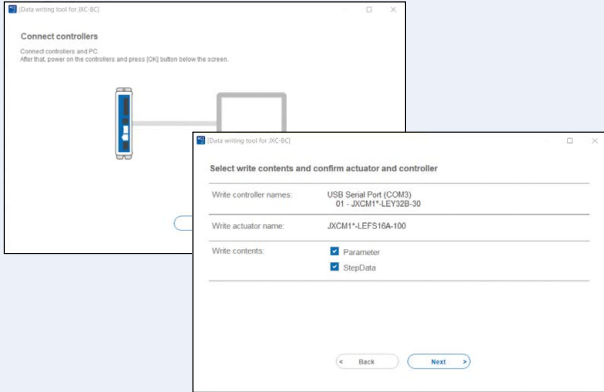

The writing tool can be used to write the connected actuator's parameters and step data to a JXC series blank controller.

• **Customizable plug-in functions**

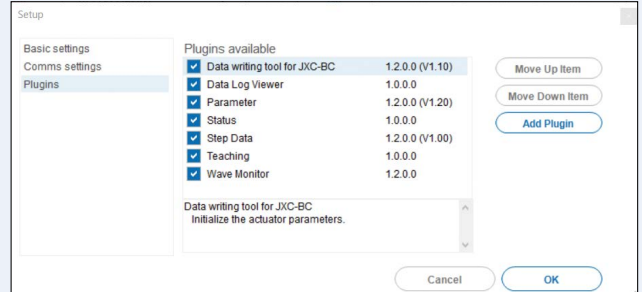

Which plug-in functions are displayed as well as the display order are customizable. Customers can add the functions they require.

In normal mode, various other test operation methods (program operation, jogging, moving of the constant rate, etc.), signal status monitoring, one-touch switching between Japanese and English, and other functions are available.

**For immediate use, operate in easy mode.**

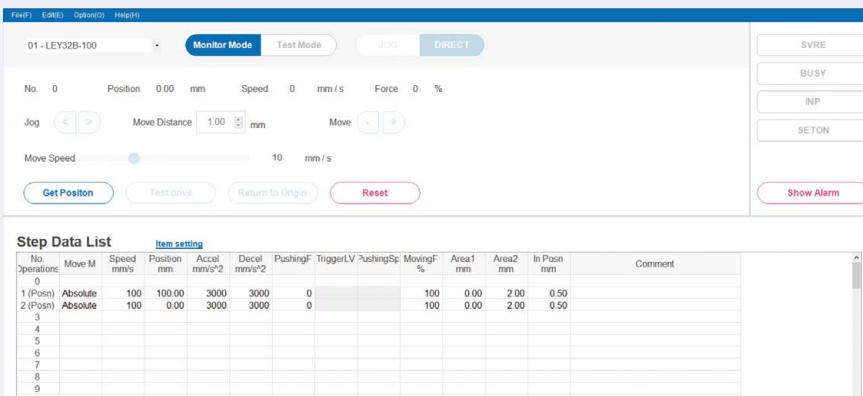

Step data setting, various test operations, and status confirmation can be done on a single screen.

**How to download the setting software**

[Click here for details.](#)

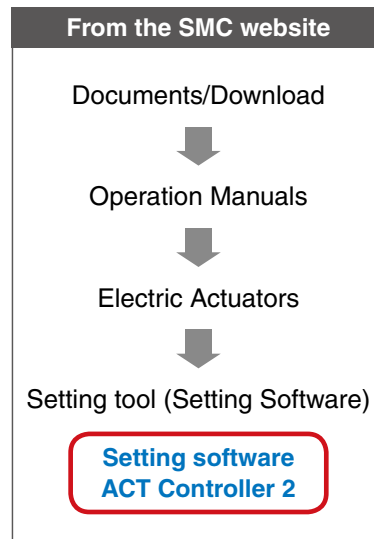
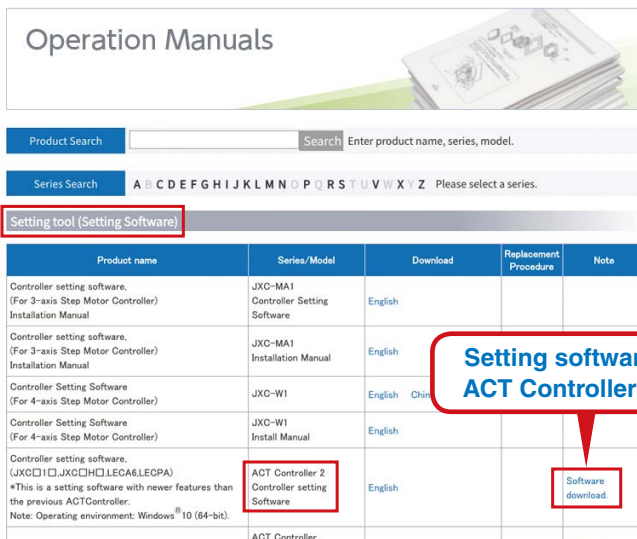

**Step Data Input Type JXC5H/6H Series** p. 31



**Teaching Box**

◎ **Normal Mode**

- Multiple step data can be stored in the teaching box and transferred to the controller.
- Continuous test drive by up to 5 step data

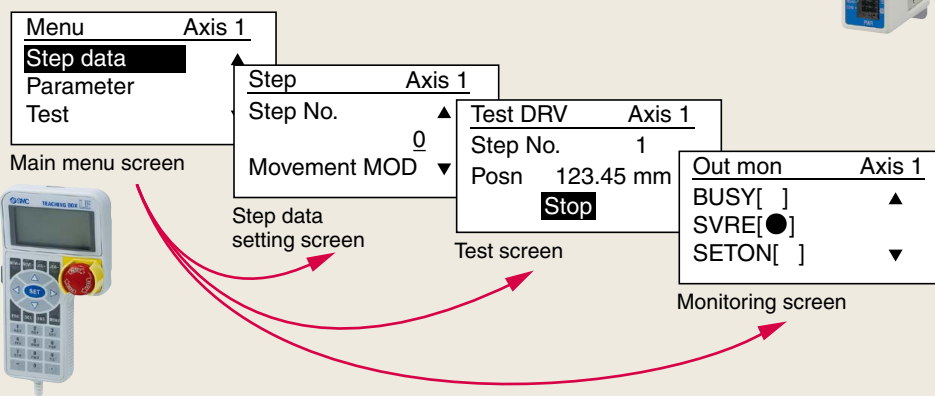

**Teaching box screen**

- Each function (step data setting, test drive, monitoring, etc.) can be selected from the main menu.

◎ **Easy Mode**

- The simple screen without scrolling promotes ease of setting and operation.
- Choose an icon from the first screen to select a function.
- Set the step data and check the monitor on the second screen.



**Example of setting the step data**

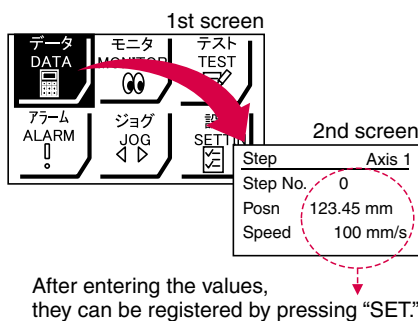

**Example of checking the operation status**

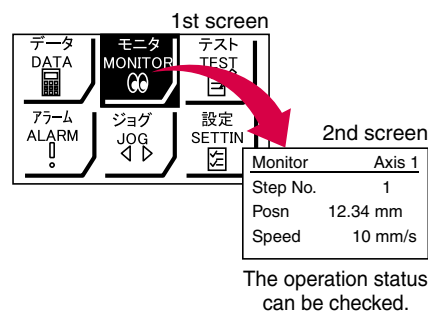

**Teaching box screen**

- Data can be set by inputting only the position and speed. (Other conditions are preset.)

| Step     | Axis 1   |
|----------|----------|
| Step No. | 0        |
| Posn     | 50.00 mm |
| Speed    | 200 mm/s |



| Step     | Axis 1   |
|----------|----------|
| Step No. | 1        |
| Posn     | 80.00 mm |
| Speed    | 100 mm/s |

**The actuator and controller are provided as a set.** (They can be ordered separately as well.)

Confirm that the combination of the controller and actuator is correct.

<Check the following before use.>

- ① Check the actuator label for the model number. This number should match that of the controller.
- ② Check that the Parallel I/O configuration matches (NPN or PNP).

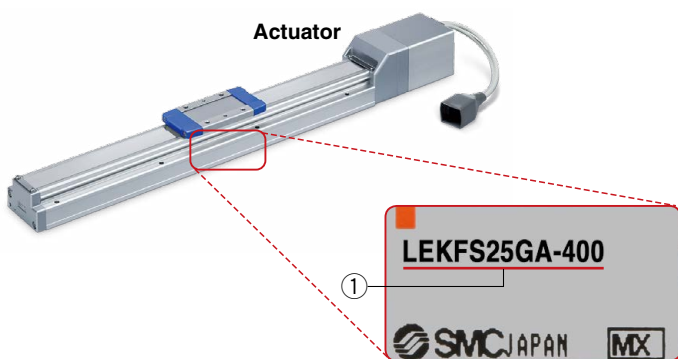

## Function

| Item                            | Step data input type<br>JXC5H/6H  |
|---------------------------------|---|
| Step data and parameter setting | <ul style="list-style-type: none"> <li>Input from controller setting software (PC)</li> <li>Input from teaching box</li> </ul>  |
| Step data “position” setting    | <ul style="list-style-type: none"> <li>Numerical value input from controller setting software (PC) or teaching box</li> <li>Input numerical value</li> <li>Direct teaching</li> <li>JOG teaching</li> </ul> |
| Number of step data             | 64 points   |
| Operation command (I/O signal)  | Step No. [IN <sup>+</sup> ] input ⇒ [DRIVE] input   |
| Completion signal               | [INP] output  |

## Setting Items

TB: Teaching box PC: Controller setting software

| Item                           |                           | Contents  | Easy Mode |    | Normal Mode                 | Step data input type<br>JXC5H/6H   |
|--------------------------------|---------------------------|---|-----------|----|-----------------------------|--|
|                                |                           |   | TB        | PC | TB/PC                       |  |
| Step data setting<br>(Excerpt) | Movement MOD              | Selection of “absolute position” and “relative position”                                | △         | ●  | ●                           | Set at ABS/INC   |
|                                | Speed                     | Transfer speed  | ●         | ●  | ●                           | Set in units of 1 mm/s   |
|                                | Position                  | [Position]: Target position<br>[Pushing]: Pushing start position*1                      | ●         | ●  | ●                           | Set in units of 0.01 mm  |
|                                | Acceleration/Deceleration | Acceleration/deceleration during movement   | ●         | ●  | ●                           | Set in units of 1 mm/s <sup>2</sup>  |
|                                | Pushing force             | Rate of force during pushing operation*1  | ●         | ●  | ●                           | Set in units of 1%   |
|                                | Trigger LV                | Target force during pushing operation*1   | △         | ●  | ●                           | Set in units of 1%   |
|                                | Pushing speed             | Speed during pushing operation*1  | △         | ●  | ●                           | Set in units of 1 mm/s   |
|                                | Moving force              | Force during positioning operation  | △         | ●  | ●                           | Set to 100%  |
|                                | Area output               | Conditions for area output signal to turn ON  | △         | ●  | ●                           | Set in units of 0.01 mm  |
|                                | In position               | [Position]: Width to the target position<br>[Pushing]: How much it moves during pushing | △         | ●  | ●                           | Set to 0.5 mm or more<br>(Units: 0.01 mm)  |
| Parameter setting<br>(Excerpt) | Stroke (+)                | + side position limit   | ×         | ×  | ●                           | Set in units of 0.01 mm  |
|                                | Stroke (-)                | - side position limit   | ×         | ×  | ●                           | Set in units of 0.01 mm  |
|                                | ORIG direction            | Direction of the return to origin can be set.   | ×         | ×  | ●                           | Compatible   |
|                                | ORIG speed                | Speed during return to origin   | ×         | ×  | ●                           | Set in units of 1 mm/s   |
|                                | ORIG ACC                  | Acceleration during return to origin  | ×         | ×  | ●                           | Set in units of 1 mm/s <sup>2</sup>  |
| Test                           | JOG                       |   | ●         | ●  | ●                           | Continuous operation at the set speed can be tested while the switch is being pressed. |
|                                | MOVE                      |   | ×         | ●  | ●                           | Operation at the set distance and speed from the current position can be tested.       |
|                                | Return to ORIG            |   | ●         | ●  | ●                           | Compatible   |
|                                | Test drive                | Operation of the specified step data  | ●         | ●  | ●<br>(Continuous operation) | Compatible   |
|                                | Forced output             | ON/OFF of the output terminal can be tested.  | ×         | ×  | ●                           | Compatible   |
| Monitor                        | DRV mon                   | Current position, speed, force, and the specified step data can be monitored.           | ●         | ●  | ●                           | Compatible   |
|                                | In/Out mon                | Current ON/OFF status of the input and output terminal can be monitored.                | ×         | ×  | ●                           | Compatible   |
| ALM                            | Status                    | Alarm currently being generated can be confirmed.                                       | ●         | ●  | ●                           | Compatible   |
|                                | ALM Log record            | Alarms generated in the past can be confirmed.  | ×         | ×  | ●                           | Compatible   |
| File                           | Save/Load                 | Step data and parameters can be saved, forwarded, and deleted.                          | ×         | ×  | ●                           | Compatible   |
| Other                          | Language                  | Can be changed to Japanese or English   | ●         | ●  | ●                           | Compatible   |

△: Can be set from TB Ver. 2.\*\* (The version information is displayed on the initial screen.)

\*1 Check the catalog and operation manual of each actuator model which is capable of performing pushing operations.

The “Specifications” table for models which are capable of performing pushing operations includes an item for the pushing force.

## Fieldbus Network

# EtherCAT/EtherNet/IP™/PROFINET Direct Input Type Step Motor Controller/JXC□H Series p. 38

**ACT 2** Controller Setting Software  
ACT Controller 2



- **Two types of operation command**  
**Step no. defined operation:** Operate using the preset step data in the controller.  
**Numerical data defined operation:** The actuator operates using values such as position and speed from the PLC.
- **Numerical monitoring available**  
 Numerical information, such as the current speed, current position, and alarm codes, can be monitored on the PLC.

- **Transition wiring of communication cables**  
 Two communication ports are provided.

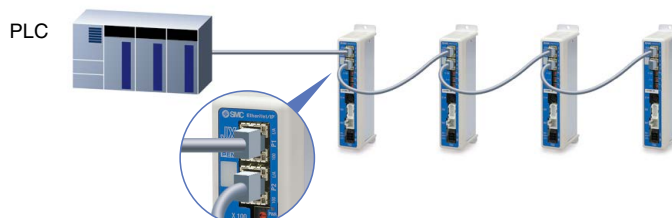

### Application

Communication protocols

**EtherCAT**  
**EtherNet/IP**  
**PROFINET**

PLC

Electric Actuators

PLC

Air Cylinders  
EX260

**Both air and electric systems can be established under the same protocol.**

**ACT 2** Controller Setting Software ACT Controller 2 From p. 3

## Easy-to-use setting software ACT Controller 2 (For PC)

**Various functions available in normal mode** (Compared with the existing ACT Controller)

- Parameter and step data setting
- The JXC-BC writing tool
- Alarm confirmation
- Customizable plug-in functions
- Waveform monitoring

\* Customers operating computers with specifications other than Windows 10/64 bit and Windows 11 should use the existing ACT Controller.



**System Construction/General Purpose I/O**

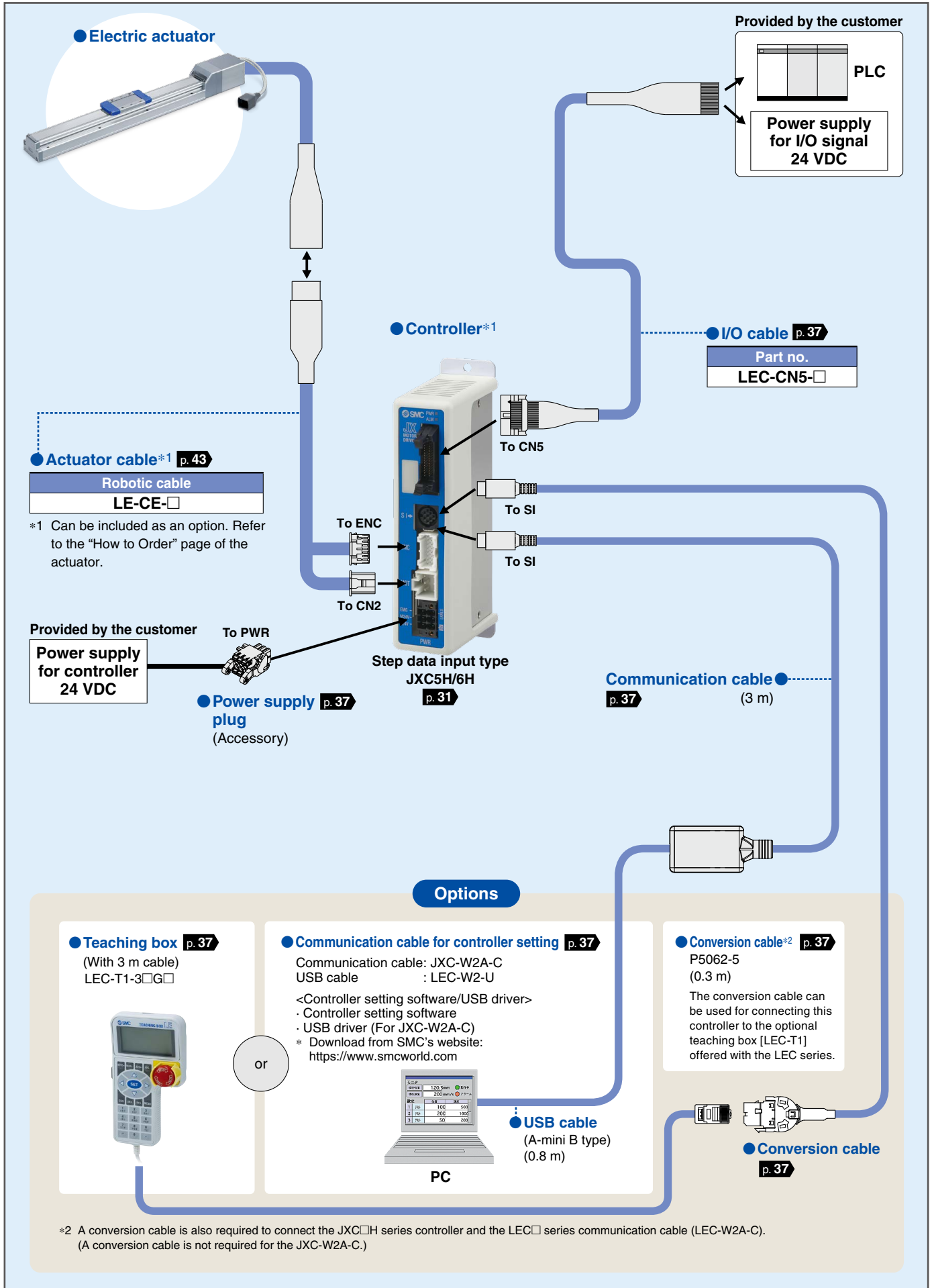

\*2 A conversion cable is also required to connect the JXC□H series controller and the LEC□ series communication cable (LEC-W2A-C). (A conversion cable is not required for the JXC-W2A-C.)

## System Construction/Fieldbus Network (EtherCAT/EtherNet/IP™/PROFINET Direct Input Type)

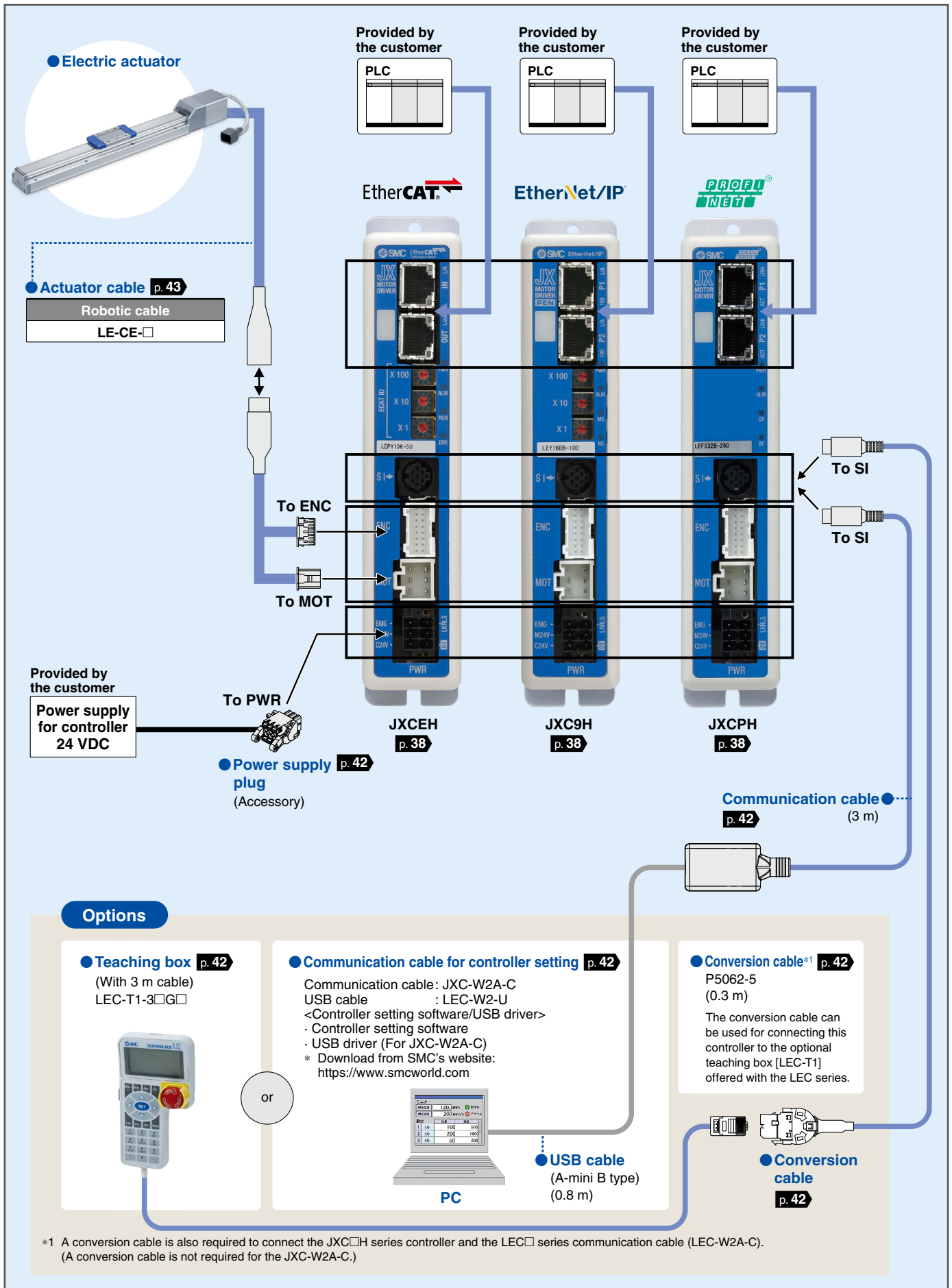

\*1 A conversion cable is also required to connect the JXC□H series controller and the LEC□ series communication cable (LEC-W2A-C). (A conversion cable is not required for the JXC-W2A-C.)

# Electric Actuator

## High Performance High Rigidity and High Precision Slider Type

### High Rigidity and High Precision Slider Type *LEKFS□G Series*

Battery-less Absolute (Step Motor 24 VDC)

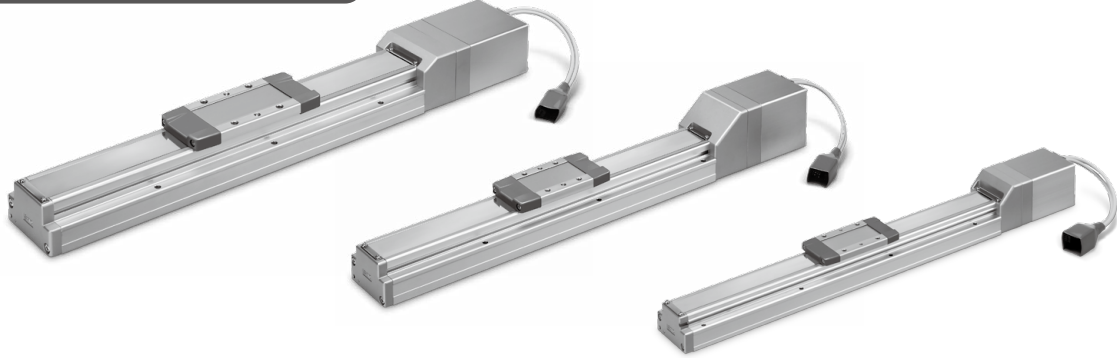

Model Selection

LEKFS□G Series

## CONTENTS

### High Performance High Rigidity and High Precision Slider Type *LEKFS□G Series* p. 10

Battery-less Absolute (Step Motor 24 VDC)

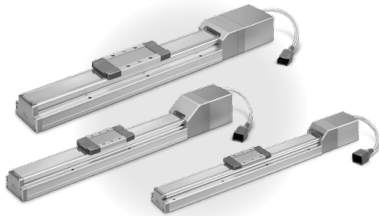

|                            |       |
|----------------------------|-------|
| Model Selection .....      | p. 11 |
| How to Order .....         | p. 18 |
| Specifications .....       | p. 20 |
| Dimensions .....           | p. 21 |
| Auto Switch Mounting ..... | p. 27 |

Auto Switch

JXC5H/6H Series

### Controllers *JXC□H Series* p. 30

#### High Performance Controller (Step Data Input Type) *JXC5H/6H Series* Battery-less Absolute (Step Motor 24 VDC)



|                      |       |
|----------------------|-------|
| How to Order .....   | p. 31 |
| Specifications ..... | p. 31 |
| Dimensions .....     | p. 33 |
| Options .....        | p. 37 |
| Actuator Cable ..... | p. 43 |

#### High Performance Step Motor Controller *JXCEH/9H/PH Series* Battery-less Absolute (Step Motor 24 VDC)



|                      |       |
|----------------------|-------|
| How to Order .....   | p. 38 |
| Specifications ..... | p. 39 |
| Dimensions .....     | p. 40 |
| Options .....        | p. 42 |
| Actuator Cable ..... | p. 43 |

Battery-less Absolute Encoder Type Specific Product Precautions ..... p. 44

CE/UKCA/UL-compliance List ..... p. 45

# Model Selection

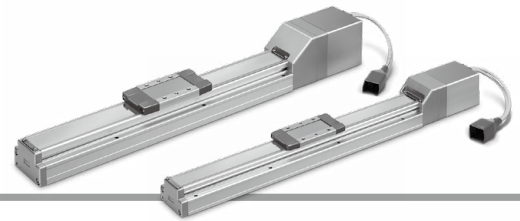

## Selection Procedure



## Selection Example

### Operating conditions

- Workpiece mass: 5 [kg]
  - Speed: 300 [mm/s]
  - Acceleration/Deceleration: 10000 [mm/s<sup>2</sup>]
  - Stroke: 200 [mm]
  - Mounting orientation: Horizontal upward
- Workpiece mounting condition:

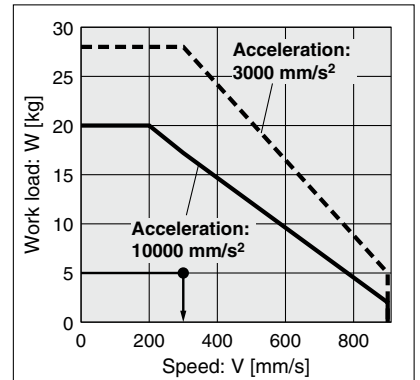
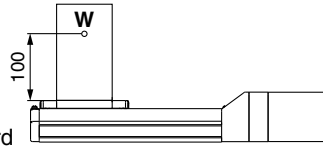

<Speed-Work load graph>  
(LEKFS25GA/Battery-less absolute)

**Step 1 Check the work load-speed.** <Speed-Work load graph> (pages 12 to 14)  
Select a model based on the workpiece mass and speed while referencing the speed-work load graph.  
Selection example) The **LEKFS25GA-200** can be temporarily selected as a possible candidate based on the graph shown on the right side.

**Step 2 Check the cycle time.**  
Calculate the **cycle time** using the following calculation method.  
**Cycle time:**  
T can be found from the following equation.

$$T = T1 + T2 + T3 + T4 \text{ [s]}$$

- T1: Acceleration time and T3: Deceleration time can be found by the following equation.

$$T1 = V/a1 \text{ [s]} \quad T3 = V/a2 \text{ [s]}$$

- T2: Constant speed time can be found from the following equation.

$$T2 = \frac{L - 0.5 \cdot V \cdot (T1 + T3)}{V} \text{ [s]}$$

- T4: Settling time varies depending on the conditions such as actuator types, load, and in position of the step data. Reference value for settling time: 0.15 [s] or less  
The following value is used for this calculation.

$$T4 = 0.15 \text{ [s]}$$

Calculation example)  
T1 to T4 can be calculated as follows.

$$T1 = V/a1 = 300/10000 = 0.03 \text{ [s]}$$

$$T3 = V/a2 = 300/10000 = 0.03 \text{ [s]}$$

$$T2 = \frac{L - 0.5 \cdot V \cdot (T1 + T3)}{V} = \frac{200 - 0.5 \cdot 300 \cdot (0.03 + 0.03)}{300} = 0.64 \text{ [s]}$$

$$T4 = 0.15 \text{ [s]}$$

The **cycle time** can be found as follows.

$$T = T1 + T2 + T3 + T4 = 0.03 + 0.64 + 0.03 + 0.15 = 0.85 \text{ [s]}$$

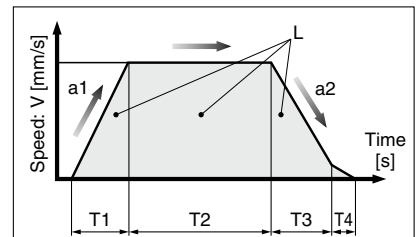

- L : Stroke [mm] ... (Operating condition)
- V : Speed [mm/s] ... (Operating condition)
- a1: Acceleration [mm/s<sup>2</sup>] ... (Operating condition)
- a2: Deceleration [mm/s<sup>2</sup>] ... (Operating condition)

- T1: Acceleration time [s]  
Time until reaching the set speed
- T2: Constant speed time [s]  
Time while the actuator is operating at a constant speed
- T3: Deceleration time [s]  
Time from the beginning of the constant speed operation to stop
- T4: Settling time [s]  
Time until positioning is completed

**Step 3 Check the allowable moment.** <Static allowable moment> (page 14)  
<Dynamic allowable moment> (pages 15, 16)

Confirm the moment that applies to the actuator is within the allowable range for both static and dynamic conditions.

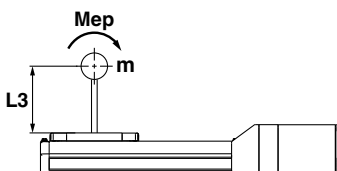

Based on the above calculation result, the **LEKFS25GA-200** should be selected.

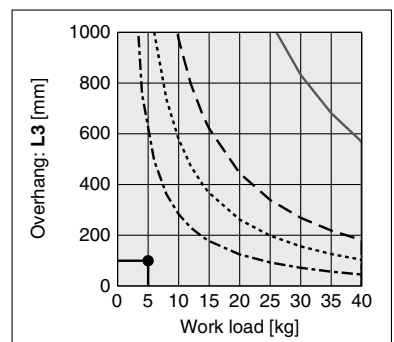

\* If the step motor and servo motors do not meet your specifications, also consider the AC servo specification.

## Speed-Work Load Graph (Guide)

\* The following graphs show the values when the moving force is 100%.

### LEKFS25GH/Ball Screw Drive

#### Horizontal/Lead 20

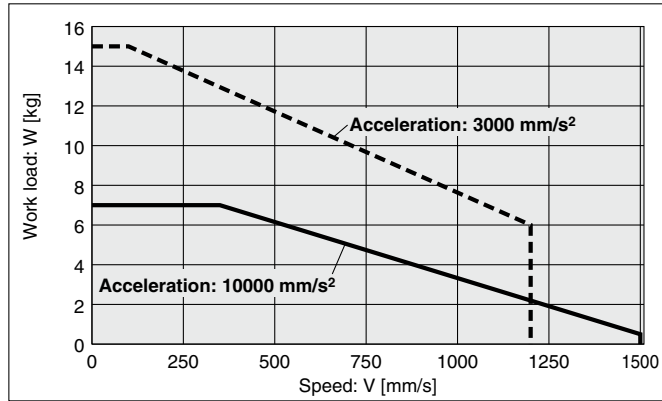

#### Vertical/Lead 20

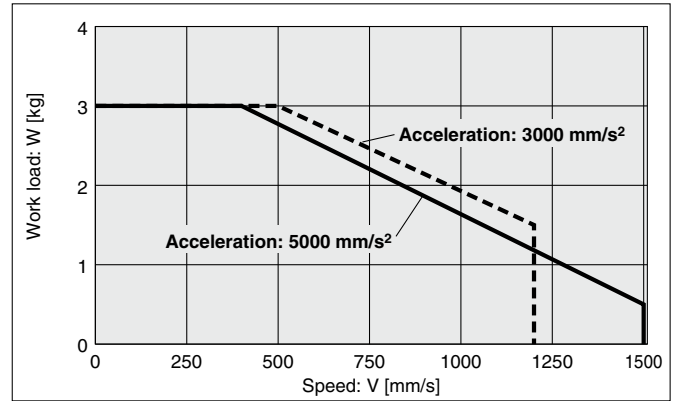

### LEKFS25GA/Ball Screw Drive

#### Horizontal/Lead 12

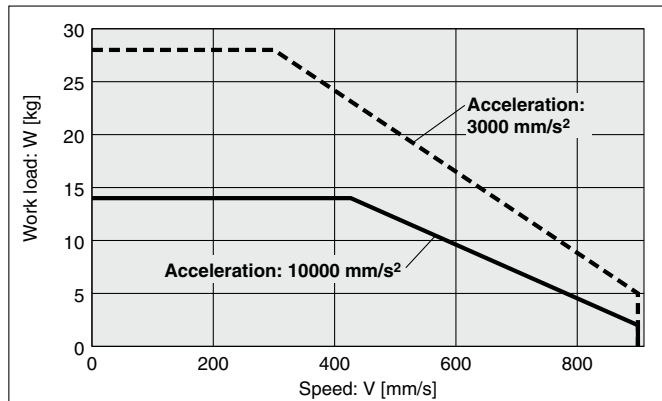

#### Vertical/Lead 12

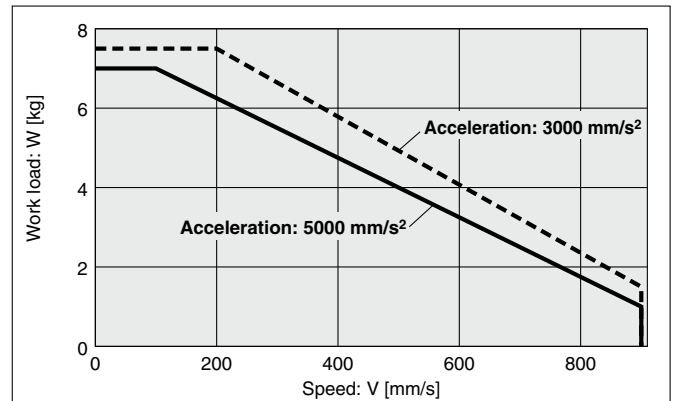

### LEKFS25GB/Ball Screw Drive

#### Horizontal/Lead 6

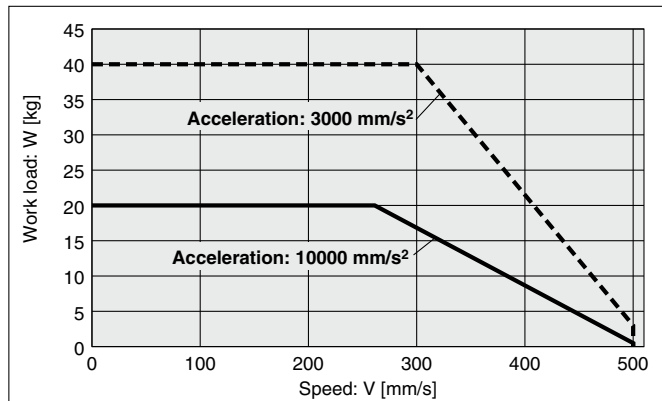

#### Vertical/Lead 6

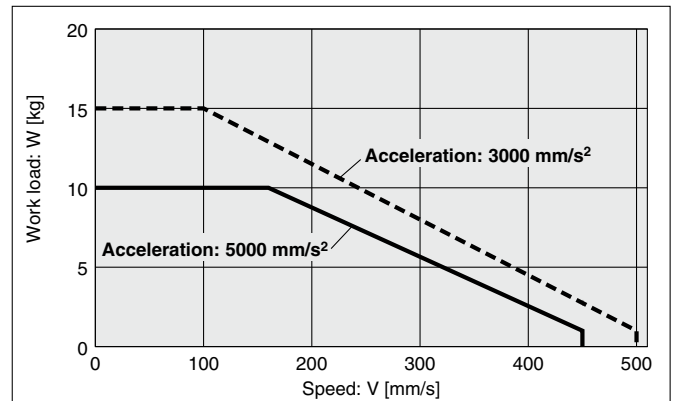

**Operating temperature: Use products with a duty ratio of 100% or less when the temperature is below 30°C and with a duty ratio of 35% or less when the temperature exceeds 30°C.**

Model Selection

LEKFS□G Series

Auto Switch

JXC5H/6H Series

JXCEH/9H/PH Series

## Speed-Work Load Graph (Guide)

\* The following graphs show the values when the moving force is 100%.

### LEKFS32GH/Ball Screw Drive

#### Horizontal/Lead 24

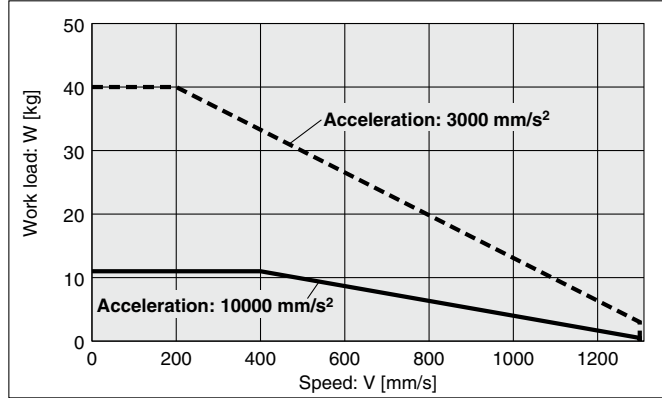

#### Vertical/Lead 24

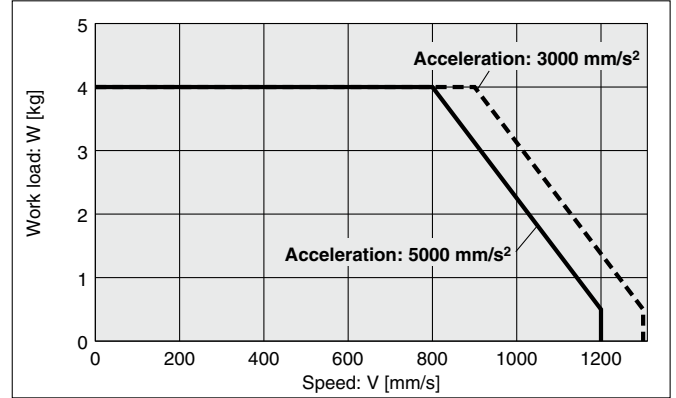

### LEKFS32GA/Ball Screw Drive

#### Horizontal/Lead 16

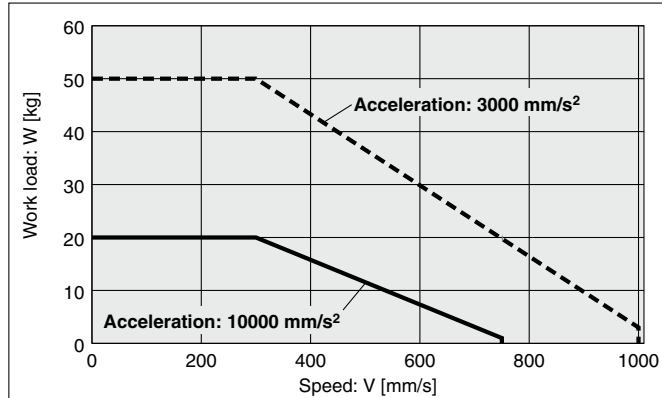

#### Vertical/Lead 16

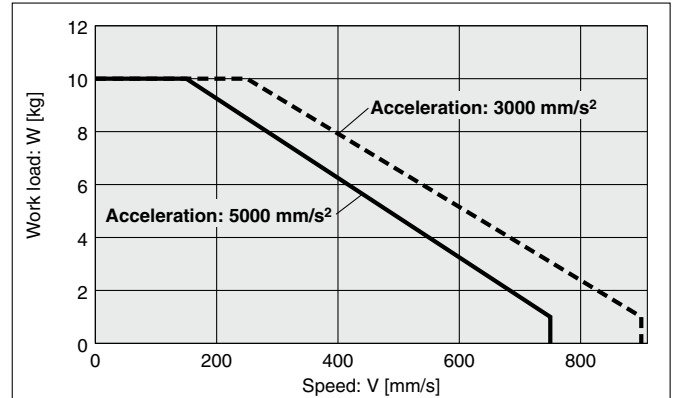

### LEKFS32GB/Ball Screw Drive

#### Horizontal/Lead 8

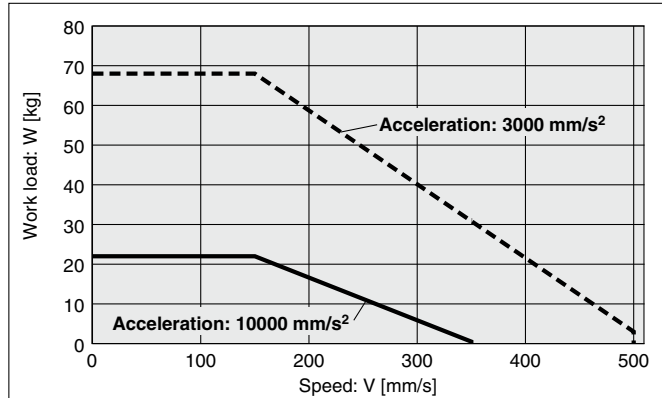

#### Vertical/Lead 8

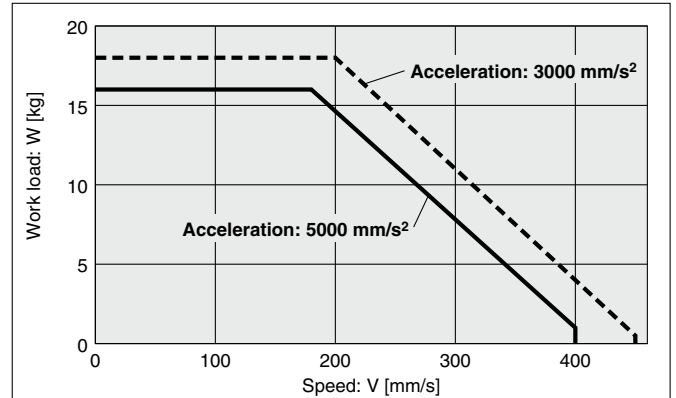

**Operating temperature:** Use products with a duty ratio of 100% or less when the temperature is below 30°C and with a duty ratio of 35% or less when the temperature exceeds 30°C.

### Speed-Work Load Graph (Guide)

\* The following graphs show the values when the moving force is 100%.

#### LEKFS40GH/Ball Screw Drive

##### Horizontal/Lead 30

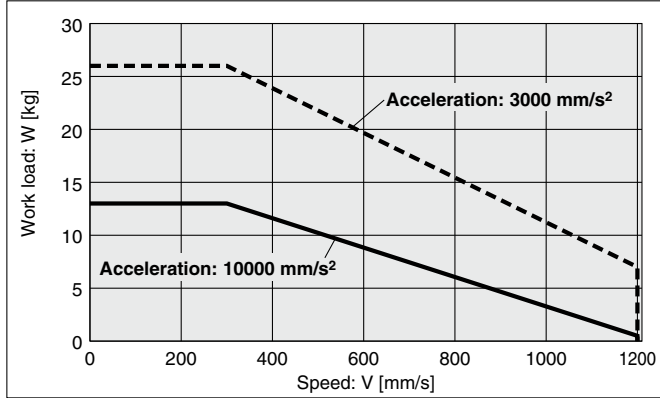

##### Vertical/Lead 30

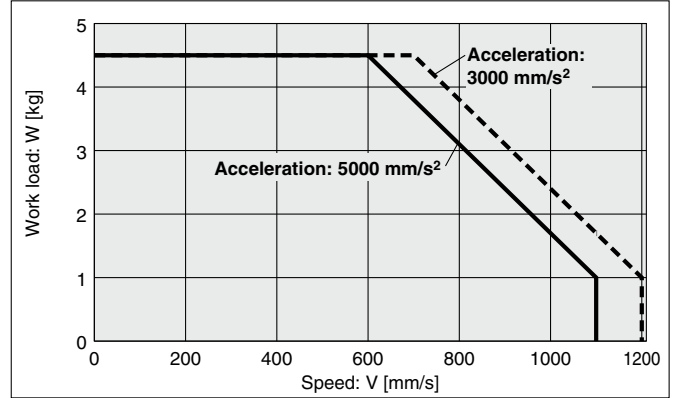

#### LEKFS40GA/Ball Screw Drive

##### Horizontal/Lead 20

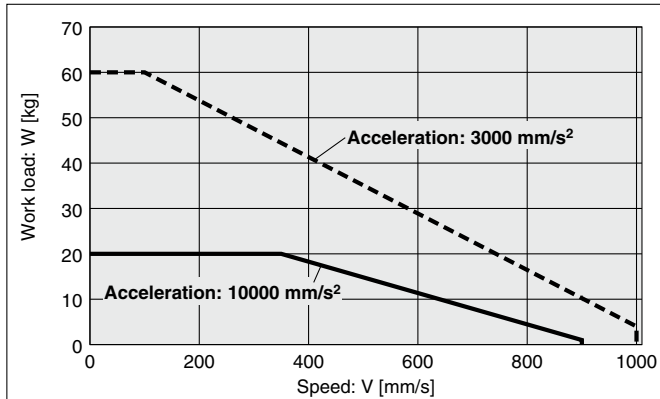

##### Vertical/Lead 20

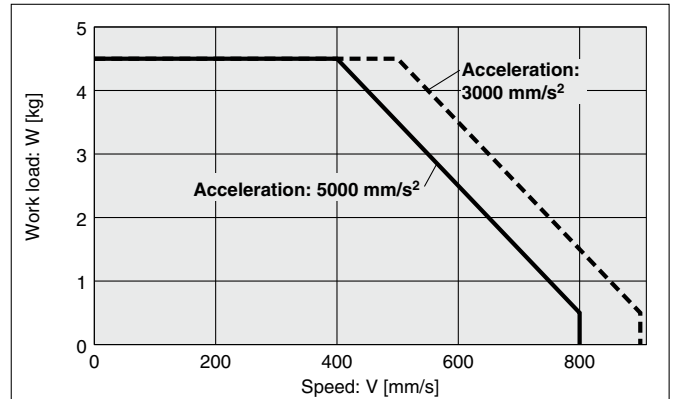

#### LEKFS40GB/Ball Screw Drive

##### Horizontal/Lead 10

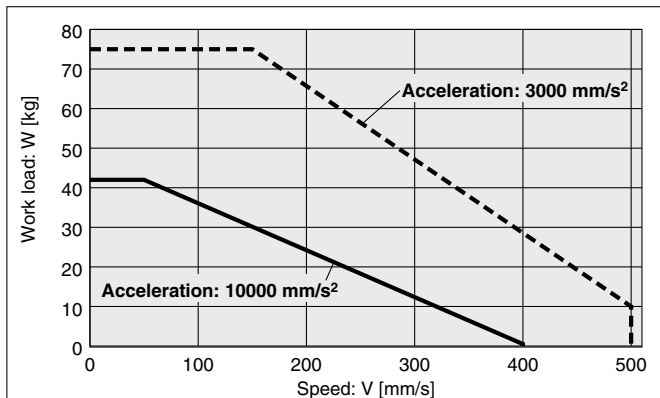

##### Vertical/Lead 10

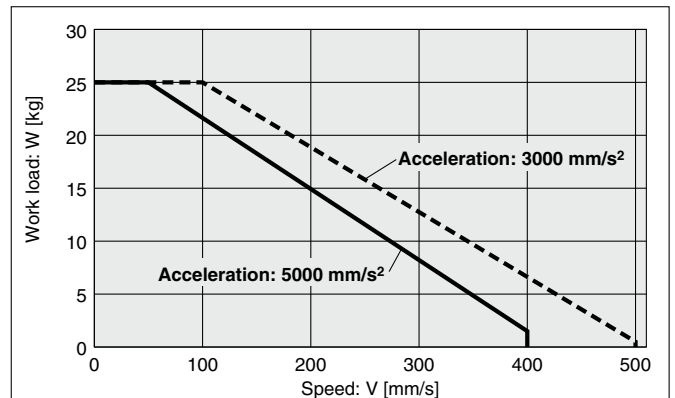

Operating temperature: Use products with a duty ratio of 100% or less when the temperature is below 30°C and with a duty ratio of 35% or less when the temperature exceeds 30°C.

### Static Allowable Moment\*1

| Model          | LEKFS25 | LEKFS32 | LEKFS40 |
|----------------|---------|---------|---------|
| Pitching [N·m] | 61      | 141     | 264     |
| Yawing [N·m]   | 70      | 141     | 264     |
| Rolling [N·m]  | 115     | 290     | 473     |

\*1 The static allowable moment is the amount of static moment which can be applied to the actuator when it is stopped. If the product is exposed to impact or repeated load, be sure to take adequate safety measures when using the product.

## Dynamic Allowable Moment

\* These graphs show the amount of allowable overhang (guide unit) when the center of gravity of the workpiece overhangs in one direction.

**Acceleration**    ——— 1000 mm/s<sup>2</sup>    - - - 3000 mm/s<sup>2</sup>    ····· 5000 mm/s<sup>2</sup>    - · - · 10000 mm/s<sup>2</sup>

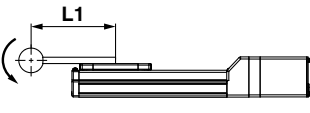
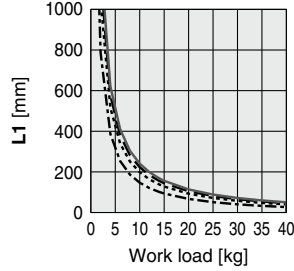
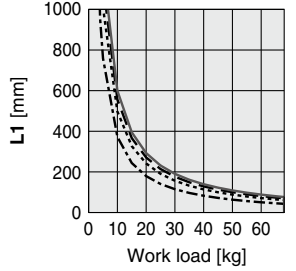
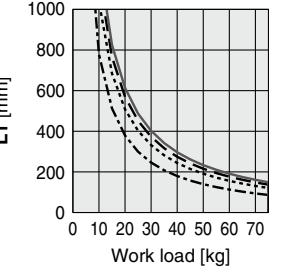
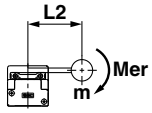
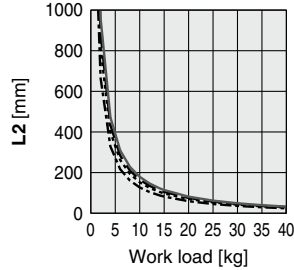
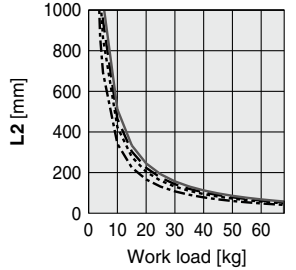
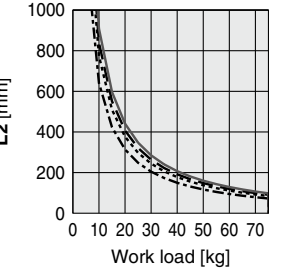
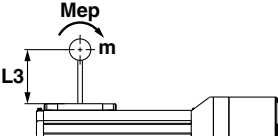
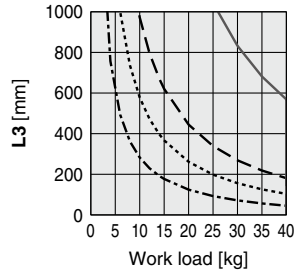
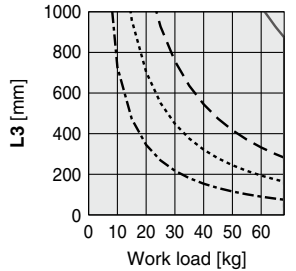
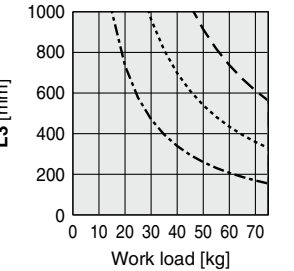
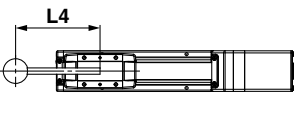
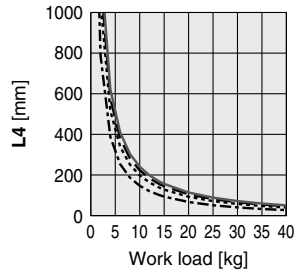
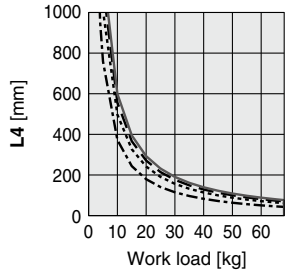
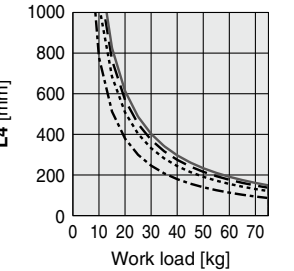
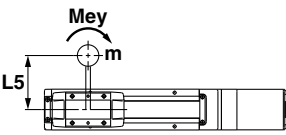
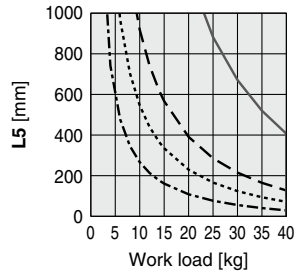
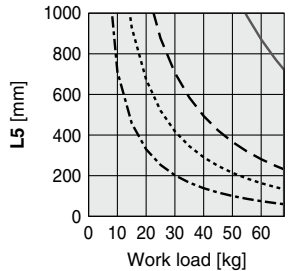
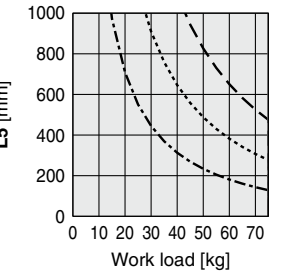
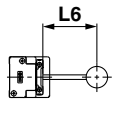
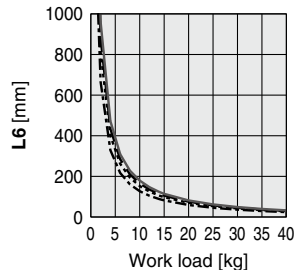
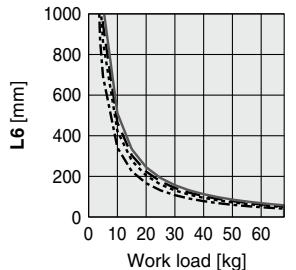
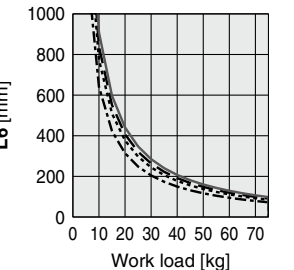
| Orientation       | Load overhanging direction<br>m : Work load [kg]<br>Me : Allowable moment [N·m]<br>L : Overhang to the work load center of gravity [mm] | Model   |  |   |
|-------------------|---|---|--|---|
|                   |   | LEKFS25G  | LEKFS32G   | LEKFS40G  |
| Horizontal/Bottom |  X   |    |    |    |
|                   |  Y   |   |   |   |
|                   |  Z   |  |  |  |
| Wall              |  X   |  |  |  |
|                   |  Y   |  |  |  |
|                   |  Z   |  |  |  |





## Table Accuracy (Reference Value)

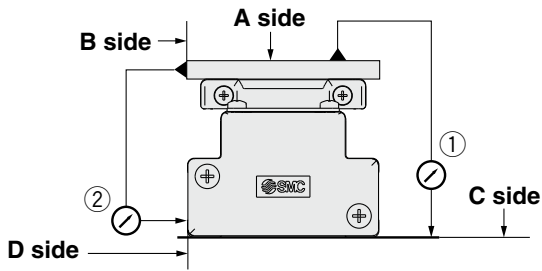

| Model          | Traveling parallelism [mm] (Every 300 mm) |  |
|----------------|---|--|
|                | ① C side traveling parallelism to A side  | ② D side traveling parallelism to B side |
| <b>LEKFS25</b> | 0.04                                      | 0.02                                     |
| <b>LEKFS32</b> | 0.04                                      | 0.02                                     |
| <b>LEKFS40</b> | 0.04                                      | 0.02                                     |

\* Traveling parallelism does not include the mounting surface accuracy.

## Table Displacement (Reference Value)

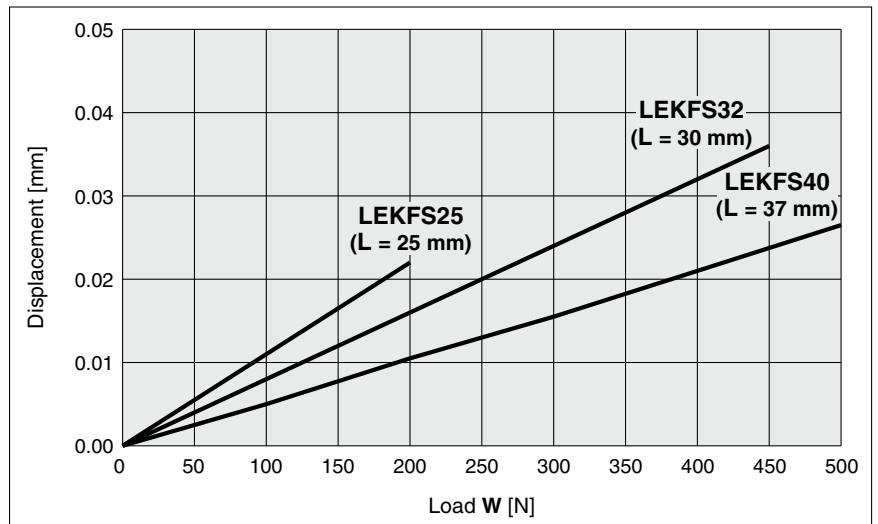
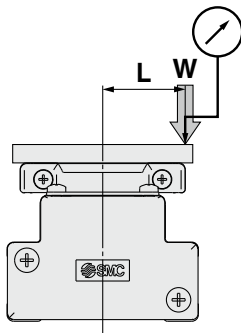

\* This displacement is measured when a 15 mm aluminum plate is mounted and fixed on the table.

Battery-less Absolute (Step Motor 24 VDC)

## High Performance

# High Rigidity and High Precision Slider Type

## LEKFS□G Series LEKFS25, 32, 40

CE UK CA  
\* For details, refer to page 45.

RoHS

### How to Order

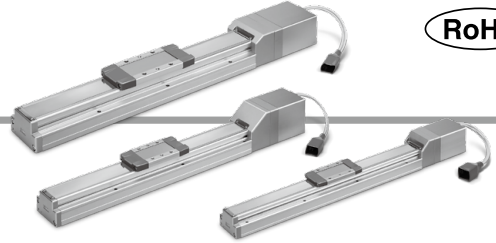

LEKFS **32** **G** **A** - **300** **R1** **C5H73**

① ② ③ ④ ⑤ ⑥ ⑦ ⑧ ⑨

#### ① Size

|    |
|----|
| 25 |
| 32 |
| 40 |

#### ② Motor mounting position

|     |                     |
|-----|---------------------|
| Nil | In-line             |
| R   | Right side parallel |
| L   | Left side parallel  |

#### ③ Motor type

|   |  |
|---|--|
| G | High performance<br>Battery-less absolute<br>(Step motor 24 VDC) |
|---|--|

#### ④ Lead [mm]

| Symbol | LEKFS25 | LEKFS32 | LEKFS40 |
|--------|---------|---------|---------|
| H      | 20      | 24      | 30      |
| A      | 12      | 16      | 20      |
| B      | 6       | 8       | 10      |

#### ⑤ Stroke\*1

|      |      |
|------|------|
| 50   | 50   |
| to   | to   |
| 1200 | 1200 |

#### ⑥ Motor option

|     |                |
|-----|----------------|
| Nil | Without option |
| B   | With lock      |

#### ⑦ Grease application (Seal band part)

|     |                                |
|-----|--------------------------------|
| Nil | With                           |
| N   | Without (Roller specification) |

\* For details, refer to the applicable stroke table below.

#### Applicable Stroke Table

| Size | Stroke |     |     |     |     |     |     |     |     |     |     |     |     |     |      |      |      |
|------|--------|-----|-----|-----|-----|-----|-----|-----|-----|-----|-----|-----|-----|-----|------|------|------|
|      | 50     | 100 | 150 | 200 | 250 | 300 | 350 | 400 | 450 | 500 | 600 | 700 | 800 | 900 | 1000 | 1100 | 1200 |
| 25   | ●      | ●   | ●   | ●   | ●   | ●   | ●   | ●   | ●   | ●   | ●   | ●   | ●   | —   | —    | —    | —    |
| 32   | ●      | ●   | ●   | ●   | ●   | ●   | ●   | ●   | ●   | ●   | ●   | ●   | ●   | ●   | ●    | —    | —    |
| 40   | —      | —   | ●   | ●   | ●   | ●   | ●   | ●   | ●   | ●   | ●   | ●   | ●   | ●   | ●    | ●    | ●    |

#### ⑧ Actuator cable type/length

Robotic cable [m]

|     |      |    |      |
|-----|------|----|------|
| Nil | None | R8 | 8*2  |
| R1  | 1.5  | RA | 10*2 |
| R3  | 3    | RB | 15*2 |
| R5  | 5    | RC | 20*2 |

Model Selection

LEKFS□G Series

Auto Switch

JXC5H/6H Series

JXCEH/9H/PH Series

For auto switches, refer to pages 27 to 29.

## 9 Controller

|       |                    |
|-------|--------------------|
| Nil   | Without controller |
| C□H□□ | With controller    |



### Controller type

|   |                         |
|---|-------------------------|
| 5 | Parallel I/O (NPN) type |
| 6 | Parallel I/O (PNP) type |
| E | EtherCAT                |
| 9 | EtherNet/IP™            |
| P | PROFINET                |

### Mounting

|     |                |
|-----|----------------|
| 7   | Screw mounting |
| 8*3 | DIN rail       |

### Number of axes/Special specification

|   |                              |
|---|------------------------------|
| H | 1 axis/High performance type |
|---|------------------------------|

### I/O cable length

|     |               |
|-----|---------------|
| Nil | Without cable |
| 1   | 1.5 m         |
| 3   | 3 m           |
| 5   | 5 m           |

- \*1 Please contact SMC for non-standard strokes as they are produced as special orders.
- \*2 Produced upon receipt of order
- \*3 The DIN rail is not included. It must be ordered separately.

### ⚠ Caution

#### [CE/UKCA-compliant products]

EMC compliance was tested by combining the electric actuator LEF series and the controller JXC series.

The EMC depends on the configuration of the customer's control panel and the relationship with other electrical equipment and wiring. Therefore, compliance with the EMC directive cannot be certified for SMC components incorporated into the customer's equipment under actual operating conditions. As a result, it is necessary for the customer to verify compliance with the EMC directive for the machinery and equipment as a whole.

### ■ Trademark

EtherNet/IP® is a registered trademark of ODVA, Inc.  
EtherCAT® is registered trademark and patented technology, licensed by Beckhoff Automation GmbH, Germany.

### The actuator and controller are sold as a package.

Confirm that the combination of the controller and actuator is correct.

#### <Check the following before use.>

- \*1 Check the actuator label for the model number. This number should match that of the controller.

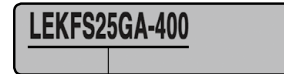

\*1

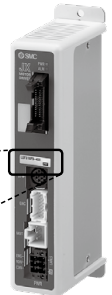

- \* Refer to the Operation Manual for using the products. Please download it via our website: <https://www.smcworld.com>

| Type                     | Step data input type | EtherCAT direct input type | EtherNet/IP™ direct input type | PROFINET direct input type |
|--------------------------|----------------------|----------------------------|--------------------------------|----------------------------|
|                          |                      |                            |                                |                            |
| Series                   | JXC5H<br>JXC6H       | JXCEH                      | JXC9H                          | JXCPH                      |
| Features                 | Parallel I/O         | EtherCAT direct input      | EtherNet/IP™ direct input      | PROFINET direct input      |
| Compatible motor         | Step motor 24 VDC    |                            |                                |                            |
| Max. number of step data | 64 points            |                            |                                |                            |
| Power supply voltage     | 24 VDC               |                            |                                |                            |
| Reference page           | 31                   | 38                         |                                |                            |

## Specifications

| Model   |   | LEKFS25                                   |              |            | LEKFS32        |           |            | LEKFS40        |           |            |            |           |
|---|---|---|--------------|------------|----------------|-----------|------------|----------------|-----------|------------|------------|-----------|
| Actuator specifications                           | Stroke [mm]   | 50 to 800                                 |              |            | 50 to 1000     |           |            | 150 to 1200    |           |            |            |           |
|   | Work load [kg]*2                                    | Horizontal                                | 15           | 28         | 40             | 40        | 50         | 68             | 26        | 60         | 75         |           |
|   |   | Vertical                                  | 3            | 7.5        | 15             | 4         | 10         | 18             | 4.5       | 4.5        | 25         |           |
|   | Speed [mm/s]  | Stroke range                              | Up to 400    | 20 to 1500 | 12 to 900      | 6 to 500  | 24 to 1300 | 16 to 1000     | 8 to 500  | 30 to 1200 | 20 to 1000 | 10 to 500 |
|   |   |   | 401 to 500   | 20 to 1100 | 12 to 750      | 6 to 400  | 24 to 1300 | 16 to 950      | 8 to 500  | 30 to 1200 | 20 to 1000 | 10 to 500 |
|   |   |   | 501 to 600   | 20 to 900  | 20 to 540      | 20 to 270 | 24 to 1200 | 16 to 800      | 8 to 400  | 30 to 1200 | 20 to 1000 | 10 to 500 |
|   |   |   | 601 to 700   | 20 to 630  | 20 to 420      | 20 to 230 | 24 to 930  | 16 to 620      | 8 to 310  | 30 to 1200 | 20 to 900  | 10 to 440 |
|   |   |   | 701 to 800   | 20 to 550  | 20 to 330      | 20 to 180 | 24 to 750  | 16 to 500      | 8 to 250  | 30 to 1140 | 20 to 760  | 10 to 350 |
|   |   |   | 801 to 900   | —          | —              | —         | 24 to 610  | 16 to 410      | 8 to 200  | 30 to 930  | 20 to 620  | 10 to 280 |
|   |   |   | 901 to 1000  | —          | —              | —         | 24 to 500  | 16 to 340      | 8 to 170  | 30 to 780  | 20 to 520  | 10 to 250 |
|   |   |   | 1001 to 1100 | —          | —              | —         | —          | —              | —         | 30 to 660  | 20 to 440  | 10 to 220 |
|   | 1101 to 1200  | —   | —            | —          | —              | —         | —          | 30 to 570      | 20 to 380 | 10 to 190  |            |           |
|   | Max. acceleration/deceleration [mm/s <sup>2</sup> ] | 10000                                     |              |            |                |           |            |                |           |            |            |           |
|   | Positioning repeatability [mm]                      | 5000                                      |              |            |                |           |            |                |           |            |            |           |
|   | Lost motion [mm]*3                                  | ±0.01 (Lead H: ±0.02)                     |              |            |                |           |            |                |           |            |            |           |
| Lead [mm]   | 20  | 12  | 6            | 24         | 16             | 8         | 30         | 20             | 10        |            |            |           |
| Impact/Vibration resistance [m/s <sup>2</sup> ]*4 | 50/20   |   |              |            |                |           |            |                |           |            |            |           |
| Actuation type                                    | Ball screw (LEKFS□), Ball screw + Belt (LEKFS□□)    |   |              |            |                |           |            |                |           |            |            |           |
| Guide type  | Linear guide  |   |              |            |                |           |            |                |           |            |            |           |
| Operating temperature range [°C]                  | 5 to 40   |   |              |            |                |           |            |                |           |            |            |           |
| Operating humidity range [%RH]                    | 90 or less (No condensation)                        |   |              |            |                |           |            |                |           |            |            |           |
| Enclosure   | IP30  |   |              |            |                |           |            |                |           |            |            |           |
| Electric specifications                           | Motor size  | □42                                       |              |            | □56.4          |           |            |                |           |            |            |           |
|   | Motor type  | Battery-less absolute (Step motor 24 VDC) |              |            |                |           |            |                |           |            |            |           |
|   | Encoder   | Battery-less absolute                     |              |            |                |           |            |                |           |            |            |           |
|   | Power supply voltage [V]                            | 24 VDC ±10%                               |              |            |                |           |            |                |           |            |            |           |
| Lock unit specifications                          | Power [W]*5 *7                                      | Max. power 126                            |              |            | Max. power 222 |           |            | Max. power 222 |           |            |            |           |
|   | Type*6  | Non-magnetizing lock                      |              |            |                |           |            |                |           |            |            |           |
|   | Holding force [N]                                   | 47  | 78           | 157        | 72             | 108       | 216        | 75             | 113       | 245        |            |           |
| Power [W]*7                                       | 5   |   |              | 5          |                |           | 5          |                |           |            |            |           |
| Rated voltage [V]                                 | 24 VDC ±10%   |   |              |            |                |           |            |                |           |            |            |           |

- \*1 Please contact SMC for non-standard strokes as they are produced as special orders.
- \*2 The max. work load at 3000 mm/s<sup>2</sup> acceleration and deceleration speed  
Work load varies depending on the speed and acceleration. Check the "Speed-Work Load Graph" on pages 12 to 14.  
Furthermore, if the cable length exceeds 5 m, the speed and work load specified in the "Speed-Work Load Graph" may decrease by up to 10% for each 5 m increase.
- \*3 A reference value for correcting errors in reciprocal operation
- \*4 Impact resistance: No malfunction occurred when the actuator was tested with a drop tester in both an axial direction and a perpendicular direction to the lead screw. (The test was performed with the actuator in the initial state.)  
Vibration resistance: No malfunction occurred in a test ranging between 45 to 2000 Hz. The test was performed in both an axial direction and a perpendicular direction to the lead screw. (The test was performed with the actuator in the initial state.)
- \*5 Indicates the max. power during operation (including the controller)  
This value can be used for the selection of the power supply.
- \*6 With lock only
- \*7 For an actuator with lock, add the power for the lock.

## Weight

| Series                           | LEKFS25 |     |     |     |     |     |     |     |     |     |     |     |     |
|----------------------------------|---------|-----|-----|-----|-----|-----|-----|-----|-----|-----|-----|-----|-----|
| Stroke [mm]                      | 50      | 100 | 150 | 200 | 250 | 300 | 350 | 400 | 450 | 500 | 600 | 700 | 800 |
| Product weight [kg]              | 1.7     | 1.8 | 2.0 | 2.1 | 2.3 | 2.4 | 2.5 | 2.6 | 2.8 | 2.9 | 3.2 | 3.5 | 3.8 |
| Additional weight with lock [kg] | 0.26    |     |     |     |     |     |     |     |     |     |     |     |     |

| Series                           | LEKFS32 |     |     |     |     |     |     |     |     |     |     |     |     |     |      |
|----------------------------------|---------|-----|-----|-----|-----|-----|-----|-----|-----|-----|-----|-----|-----|-----|------|
| Stroke [mm]                      | 50      | 100 | 150 | 200 | 250 | 300 | 350 | 400 | 450 | 500 | 600 | 700 | 800 | 900 | 1000 |
| Product weight [kg]              | 3.2     | 3.4 | 3.6 | 3.8 | 4.1 | 4.3 | 4.5 | 4.7 | 4.9 | 5.1 | 5.5 | 5.9 | 6.3 | 6.7 | 7.1  |
| Additional weight with lock [kg] | 0.53    |     |     |     |     |     |     |     |     |     |     |     |     |     |      |

| Series                           | LEKFS40 |     |     |     |     |     |     |     |     |     |     |      |      |      |      |
|----------------------------------|---------|-----|-----|-----|-----|-----|-----|-----|-----|-----|-----|------|------|------|------|
| Stroke [mm]                      | 150     | 200 | 250 | 300 | 350 | 400 | 450 | 500 | 600 | 700 | 800 | 900  | 1000 | 1100 | 1200 |
| Product weight [kg]              | 5.5     | 5.8 | 6.1 | 6.4 | 6.7 | 7.0 | 7.3 | 7.6 | 8.2 | 8.8 | 9.4 | 10.0 | 10.6 | 11.2 | 11.8 |
| Additional weight with lock [kg] | 0.53    |     |     |     |     |     |     |     |     |     |     |      |      |      |      |

## Dimensions: In-line Motor

### LEKFS25G

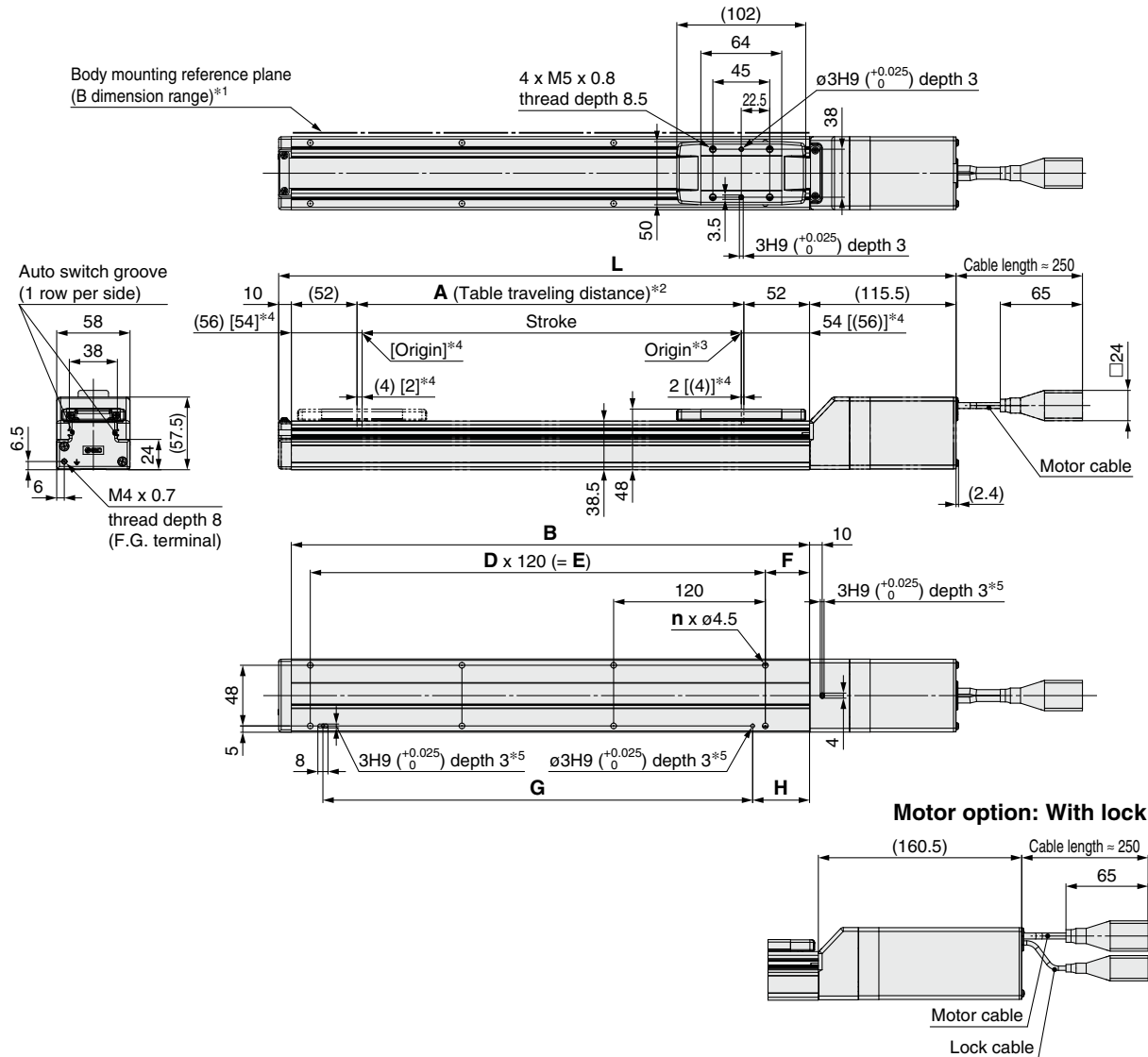

- \*1 When mounting the actuator using the body mounting reference plane, set the height of the opposite surface or pin to be 3 mm or more. (Recommended height: 5 mm)  
In addition, be aware that surfaces other than the body mounting reference plane (B dimension range) may slightly protrude from the body mounting reference plane. Be sure to provide a clearance of 1 mm or more to avoid interference with workpieces, facilities, etc.
- \*2 This is the distance within which the table can move when it returns to origin. Make sure that workpieces mounted on the table do not interfere with other workpieces or the facilities around the table.
- \*3 Position after returning to origin
- \*4 [ ] for when the direction of return to origin has changed
- \*5 When using the positioning pin holes on the bottom, use either the one on the body side or the one on the housing side.

### Dimensions

| Model          | L            |           | A   | B   | n  | D | E   | F  | G   | H  |
|----------------|--------------|-----------|-----|-----|----|---|-----|----|-----|----|
|                | Without lock | With lock |     |     |    |   |     |    |     |    |
| LEKFS25G□-50□  | 285.5        | 330.5     | 56  | 160 | 4  | — | —   | 20 | 100 | 30 |
| LEKFS25G□-100□ | 335.5        | 380.5     | 106 | 210 |    |   |     |    |     |    |
| LEKFS25G□-150□ | 385.5        | 430.5     | 156 | 260 |    |   |     |    |     |    |
| LEKFS25G□-200□ | 435.5        | 480.5     | 206 | 310 | 6  | 2 | 240 | 35 | 220 | 45 |
| LEKFS25G□-250□ | 485.5        | 530.5     | 256 | 360 |    |   |     |    |     |    |
| LEKFS25G□-300□ | 535.5        | 580.5     | 306 | 410 | 8  | 3 | 360 | 35 | 340 | 45 |
| LEKFS25G□-350□ | 585.5        | 630.5     | 356 | 460 |    |   |     |    |     |    |
| LEKFS25G□-400□ | 635.5        | 680.5     | 406 | 510 |    |   |     |    |     |    |
| LEKFS25G□-450□ | 685.5        | 730.5     | 456 | 560 | 10 | 4 | 480 | 35 | 460 | 45 |
| LEKFS25G□-500□ | 735.5        | 780.5     | 506 | 610 |    |   |     |    |     |    |
| LEKFS25G□-600□ | 835.5        | 880.5     | 606 | 710 | 12 | 5 | 600 | 35 | 580 | 45 |
| LEKFS25G□-700□ | 935.5        | 980.5     | 706 | 810 | 14 | 6 | 720 | 35 | 700 | 45 |
| LEKFS25G□-800□ | 1035.5       | 1080.5    | 806 | 910 | 16 | 7 | 840 | 35 | 820 | 45 |

## Dimensions: In-line Motor

### LEKFS32G

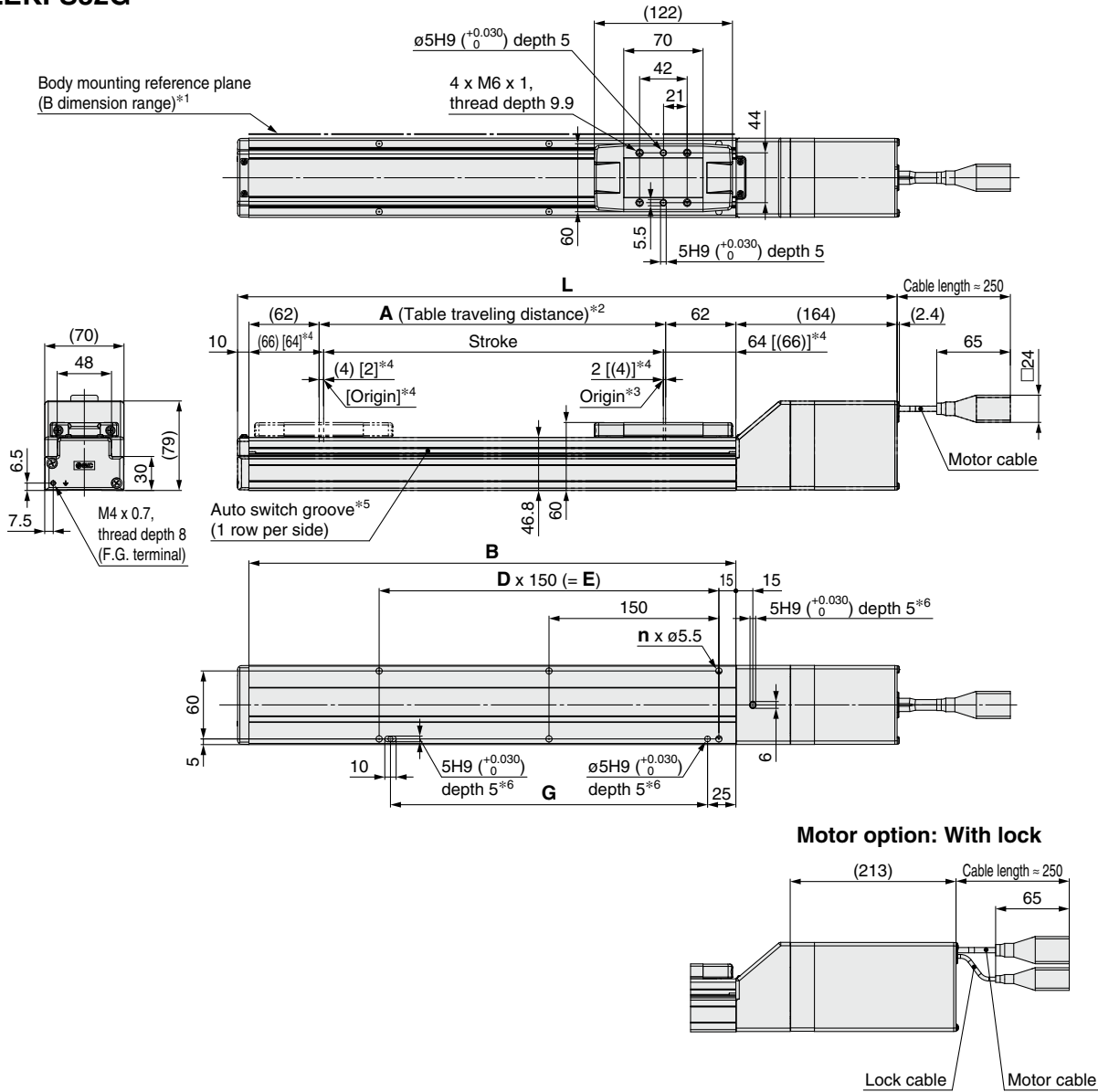

\*1 When mounting the actuator using the body mounting reference plane, set the height of the opposite surface or pin to be 3 mm or more. (Recommended height: 5 mm)

In addition, be aware that surfaces other than the body mounting reference plane (B dimension range) may slightly protrude from the body mounting reference plane. Be sure to provide a clearance of 1 mm or more to avoid interference with workpieces, facilities, etc.

\*2 This is the distance within which the table can move when it returns to origin. Make sure that workpieces mounted on the table do not interfere with other workpieces or the facilities around the table.

\*3 Position after returning to origin

\*4 [ ] for when the direction of return to origin has changed

\*5 A switch spacer (BMY3-016) is required to secure auto switches. Please order it separately.

\*6 When using the positioning pin holes on the bottom, use either the one on the body side or the one on the housing side.

### Dimensions

| Model           | L            |           | A    | B    | n  | D | E    | G    |
|-----------------|--------------|-----------|------|------|----|---|------|------|
|                 | Without lock | With lock |      |      |    |   |      |      |
| LEKFS32G□-50□   | 354          | 403       | 56   | 180  | 4  | — | —    | 130  |
| LEKFS32G□-100□  | 404          | 453       | 106  | 230  |    |   |      |      |
| LEKFS32G□-150□  | 454          | 503       | 156  | 280  | 6  | 2 | 300  | 280  |
| LEKFS32G□-200□  | 504          | 553       | 206  | 330  |    |   |      |      |
| LEKFS32G□-250□  | 554          | 603       | 256  | 380  | 8  | 3 | 450  | 430  |
| LEKFS32G□-300□  | 604          | 653       | 306  | 430  |    |   |      |      |
| LEKFS32G□-350□  | 654          | 703       | 356  | 480  | 10 | 4 | 600  | 580  |
| LEKFS32G□-400□  | 704          | 753       | 406  | 530  |    |   |      |      |
| LEKFS32G□-450□  | 754          | 803       | 456  | 580  | 12 | 5 | 750  | 730  |
| LEKFS32G□-500□  | 804          | 853       | 506  | 630  |    |   |      |      |
| LEKFS32G□-600□  | 904          | 953       | 606  | 730  | 14 | 6 | 900  | 880  |
| LEKFS32G□-700□  | 1004         | 1053      | 706  | 830  |    |   |      |      |
| LEKFS32G□-800□  | 1104         | 1153      | 806  | 930  | 16 | 7 | 1050 | 1030 |
| LEKFS32G□-900□  | 1204         | 1253      | 906  | 1030 |    |   |      |      |
| LEKFS32G□-1000□ | 1304         | 1353      | 1006 | 1130 |    |   |      |      |

Model Selection

LEKFS□G Series

Auto Switch

JXC5H/6H Series

JXCEH/9H/PH Series





## Dimensions: Right/Left Side Parallel Motor

### LEKFS25RG

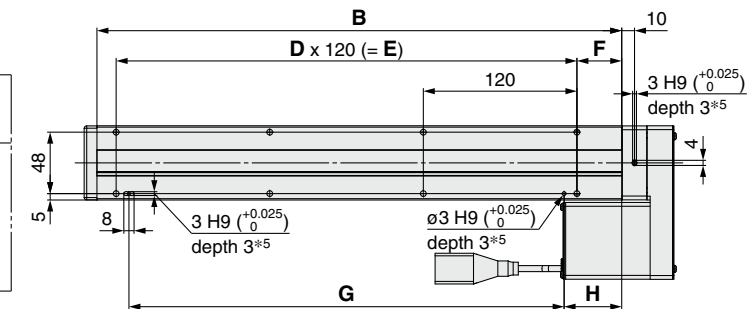
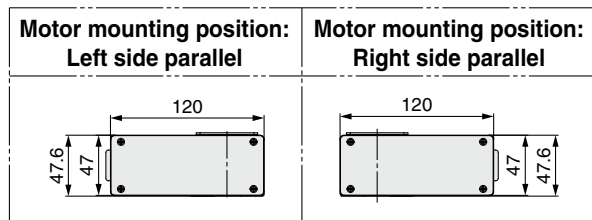
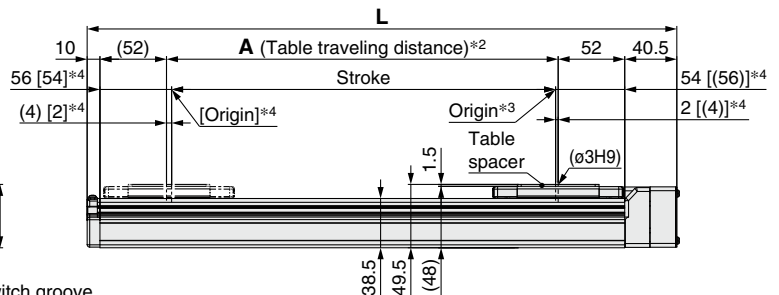
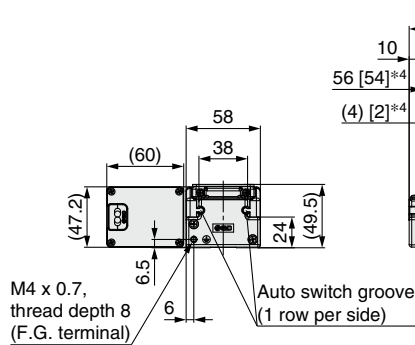
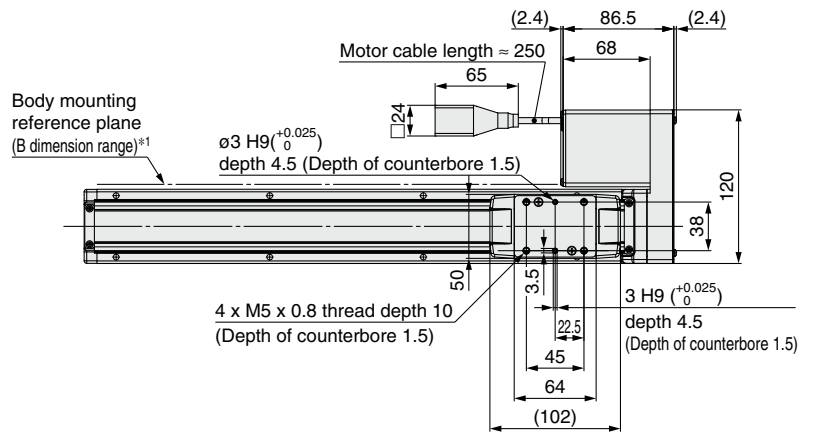
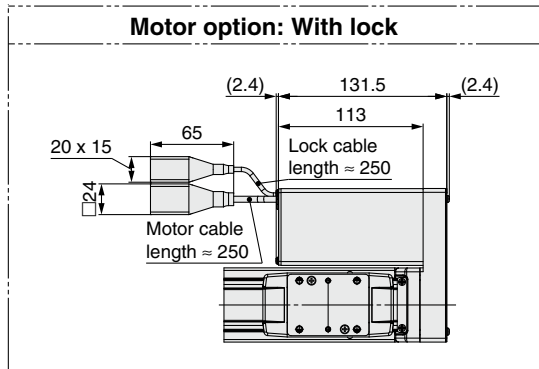

- \*1 When mounting the actuator using the body mounting reference plane, set the height of the opposite surface or pin to be 3 mm or more. (Recommended height: 5 mm)  
 In addition, be aware that surfaces other than the body mounting reference plane (B dimension range) may slightly protrude from the body mounting reference plane. Be sure to provide a clearance of 1 mm or more to avoid interference with workpieces, facilities, etc.
- \*2 This is the distance within which the table can move when it returns to origin. Make sure that workpieces mounted on the table do not interfere with other workpieces or the facilities around the table.
- \*3 Position after returning to origin
- \*4 [ ] for when the direction of return to origin has changed
- \*5 When using the positioning pin holes on the bottom, use either the one on the body side or the one on the housing side.
- \* This illustration shows the motor mounting position for the right side parallel type.

### Dimensions

| Model           | L     | A   | B   | n  | D | E   | F  | G   | H  |
|-----------------|-------|-----|-----|----|---|-----|----|-----|----|
| LEKFS25□G□-50□  | 210.5 | 56  | 160 | 4  | — | —   | 20 | 100 | 30 |
| LEKFS25□G□-100□ | 260.5 | 106 | 210 |    |   |     |    |     |    |
| LEKFS25□G□-150□ | 310.5 | 156 | 260 |    |   |     |    |     |    |
| LEKFS25□G□-200□ | 360.5 | 206 | 310 | 6  | 2 | 240 | 35 | 220 | 45 |
| LEKFS25□G□-250□ | 410.5 | 256 | 360 |    |   |     |    |     |    |
| LEKFS25□G□-300□ | 460.5 | 306 | 410 |    |   |     |    |     |    |
| LEKFS25□G□-350□ | 510.5 | 356 | 460 | 8  | 3 | 360 | 40 | 340 | 50 |
| LEKFS25□G□-400□ | 560.5 | 406 | 510 |    |   |     |    |     |    |
| LEKFS25□G□-450□ | 610.5 | 456 | 560 |    |   |     |    |     |    |
| LEKFS25□G□-500□ | 660.5 | 506 | 610 | 10 | 4 | 480 | 45 | 460 | 55 |
| LEKFS25□G□-600□ | 760.5 | 606 | 710 |    |   |     |    |     |    |
| LEKFS25□G□-700□ | 860.5 | 706 | 810 |    |   |     |    |     |    |
| LEKFS25□G□-800□ | 960.5 | 806 | 910 | 16 | 7 | 840 | 50 | 820 | 60 |

Model Selection

LEKFS□G Series

Auto Switch

JXC5H/6H Series

JXCEH/9H/PH Series

## Dimensions: Right/Left Side Parallel Motor

### LEKFS32RG

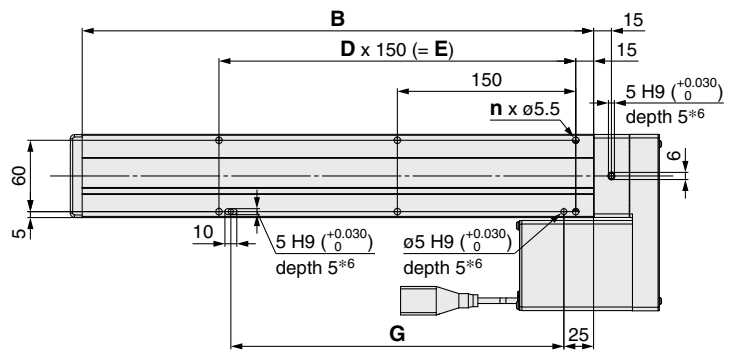
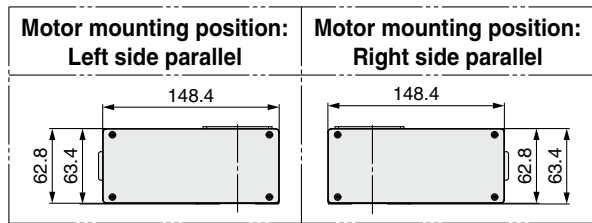
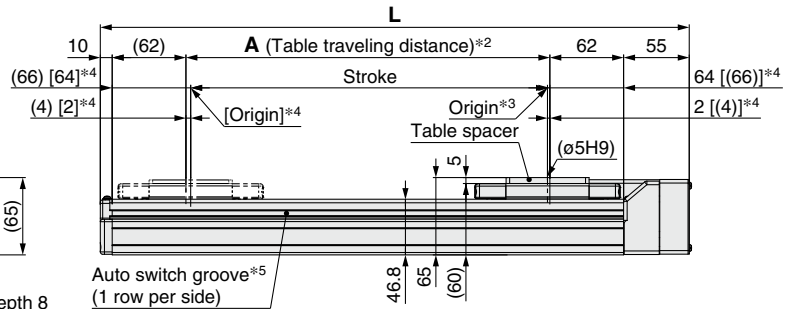
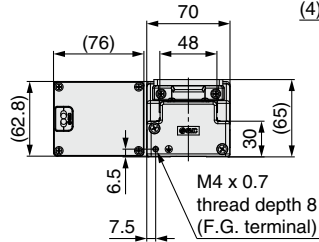
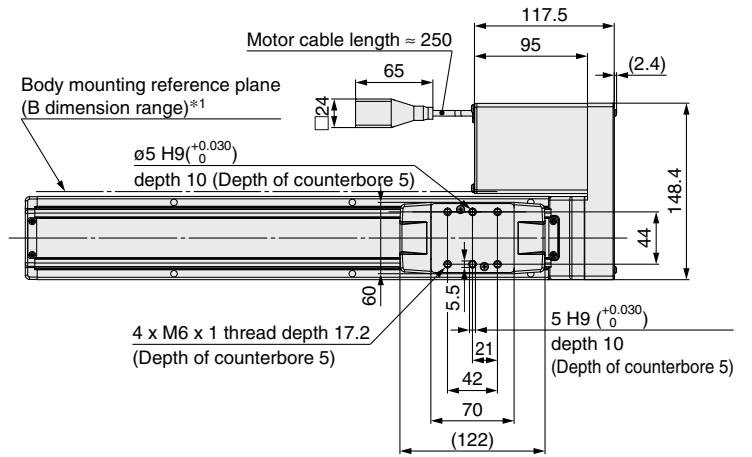
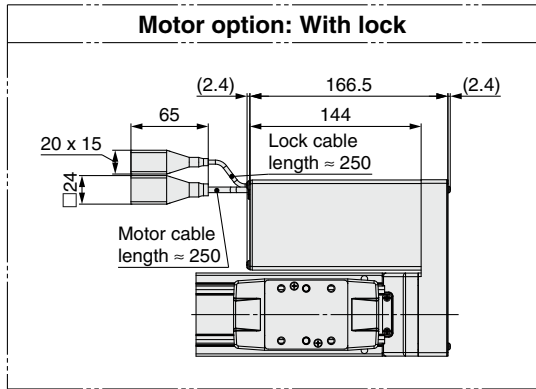

- \*1 When mounting the actuator using the body mounting reference plane, set the height of the opposite surface or pin to be 3 mm or more. (Recommended height: 5 mm)  
In addition, be aware that surfaces other than the body mounting reference plane (B dimension range) may slightly protrude from the body mounting reference plane. Be sure to provide a clearance of 1 mm or more to avoid interference with workpieces, facilities, etc.
- \*2 This is the distance within which the table can move when it returns to origin. Make sure that workpieces mounted on the table do not interfere with other workpieces or the facilities around the table.
- \*3 Position after returning to origin
- \*4 [ ] for when the direction of return to origin has changed
- \*5 A switch spacer (BM3-016) is required to secure auto switches. Please order it separately.
- \*6 When using the positioning pin holes on the bottom, use either the one on the body side or the one on the housing side.
- \* This illustration shows the motor mounting position for the right side parallel type.

### Dimensions

| Model            | L    | A    | B    | n  | D | E    | G    |
|------------------|------|------|------|----|---|------|------|
| LEKFS32□G□-50□   | 245  | 56   | 180  |    |   |      |      |
| LEKFS32□G□-100□  | 295  | 106  | 230  | 4  | — | —    | 130  |
| LEKFS32□G□-150□  | 345  | 156  | 280  |    |   |      |      |
| LEKFS32□G□-200□  | 395  | 206  | 330  |    |   |      |      |
| LEKFS32□G□-250□  | 445  | 256  | 380  | 6  | 2 | 300  | 280  |
| LEKFS32□G□-300□  | 495  | 306  | 430  |    |   |      |      |
| LEKFS32□G□-350□  | 545  | 356  | 480  |    |   |      |      |
| LEKFS32□G□-400□  | 595  | 406  | 530  | 8  | 3 | 450  | 430  |
| LEKFS32□G□-450□  | 645  | 456  | 580  |    |   |      |      |
| LEKFS32□G□-500□  | 695  | 506  | 630  |    |   |      |      |
| LEKFS32□G□-600□  | 795  | 606  | 730  | 10 | 4 | 600  | 580  |
| LEKFS32□G□-700□  | 895  | 706  | 830  | 12 | 5 | 750  | 730  |
| LEKFS32□G□-800□  | 995  | 806  | 930  |    |   |      |      |
| LEKFS32□G□-900□  | 1095 | 906  | 1030 | 14 | 6 | 900  | 880  |
| LEKFS32□G□-1000□ | 1195 | 1006 | 1130 | 16 | 7 | 1050 | 1030 |

## Dimensions: Right/Left Side Parallel Motor

### LEKFS40RG

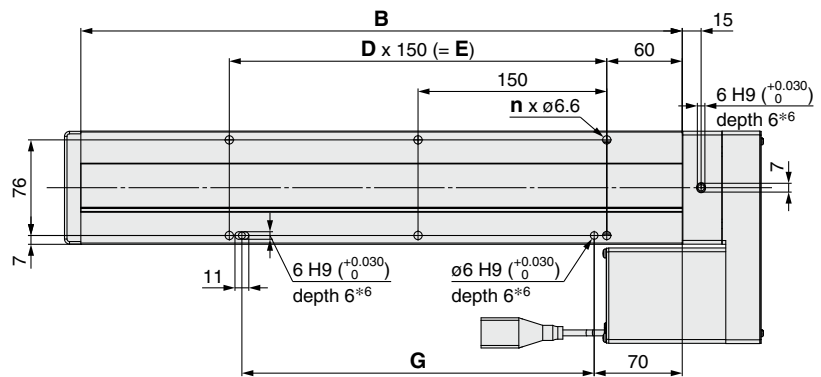
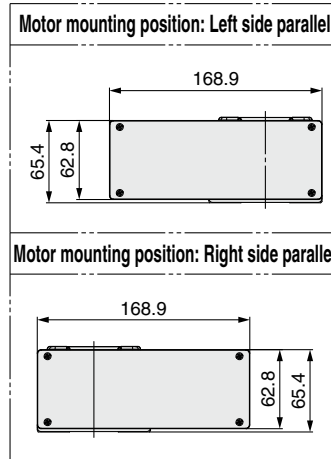
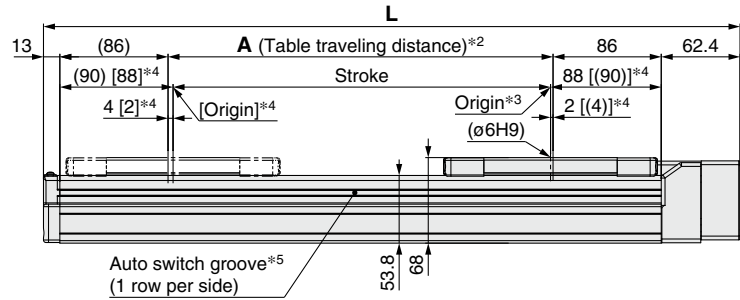
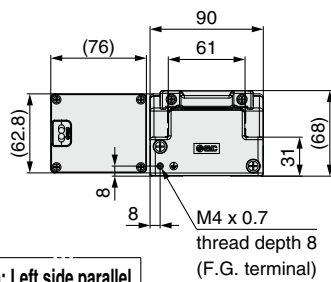
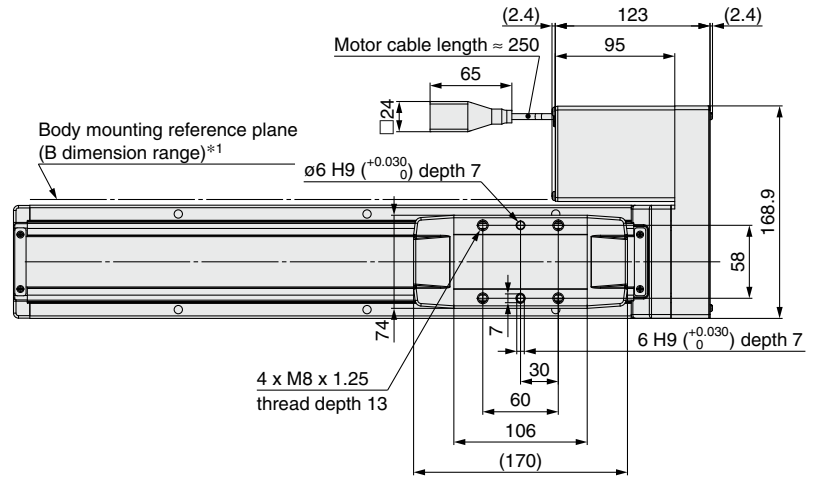
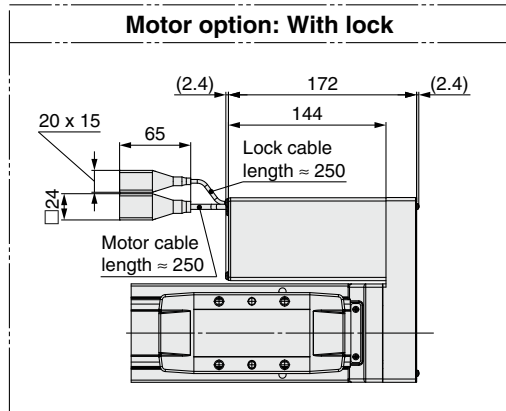

- \*1 When mounting the actuator using the body mounting reference plane, set the height of the opposite surface or pin to be 3 mm or more. (Recommended height: 5 mm)  
In addition, be aware that surfaces other than the body mounting reference plane (B dimension range) may slightly protrude from the body mounting reference plane. Be sure to provide a clearance of 1 mm or more to avoid interference with workpieces, facilities, etc.
- \*2 This is the distance within which the table can move when it returns to origin. Make sure that workpieces mounted on the table do not interfere with other workpieces or the facilities around the table.
- \*3 Position after returning to origin
- \*4 [ ] for when the direction of return to origin has changed
- \*5 A switch spacer (BMY3-016) is required to secure auto switches. Please order it separately.
- \*6 When using the positioning pin holes on the bottom, use either the one on the body side or the one on the housing side.
- \* This illustration shows the motor mounting position for the right side parallel type.

### Dimensions

| Model            | L      | A    | B    | n  | D | E    | G    |
|------------------|--------|------|------|----|---|------|------|
| LEKFS40□G□-150□  | 403.4  | 156  | 328  | 4  | — | 150  | 130  |
| LEKFS40□G□-200□  | 453.4  | 206  | 378  | 6  | 2 | 300  | 280  |
| LEKFS40□G□-400□  | 503.4  | 256  | 428  |    |   |      |      |
| LEKFS40□G□-300□  | 553.4  | 306  | 478  | 8  | 3 | 450  | 430  |
| LEKFS40□G□-350□  | 603.4  | 356  | 528  |    |   |      |      |
| LEKFS40□G□-400□  | 653.4  | 406  | 578  | 10 | 4 | 600  | 580  |
| LEKFS40□G□-450□  | 703.4  | 456  | 628  |    |   |      |      |
| LEKFS40□G□-500□  | 753.4  | 506  | 678  | 12 | 5 | 750  | 730  |
| LEKFS40□G□-600□  | 853.4  | 606  | 778  |    |   |      |      |
| LEKFS40□G□-700□  | 953.4  | 706  | 878  | 14 | 6 | 900  | 880  |
| LEKFS40□G□-800□  | 1053.4 | 806  | 978  |    |   |      |      |
| LEKFS40□G□-900□  | 1153.4 | 906  | 1078 | 16 | 7 | 1050 | 1030 |
| LEKFS40□G□-1000□ | 1253.4 | 1006 | 1178 |    |   |      |      |
| LEKFS40□G□-1100□ | 1353.4 | 1106 | 1278 | 18 | 8 | 1200 | 1180 |
| LEKFS40□G□-1200□ | 1453.4 | 1206 | 1378 |    |   |      |      |

# LEKFS□G Series Auto Switch Mounting

## Auto Switch Mounting Position

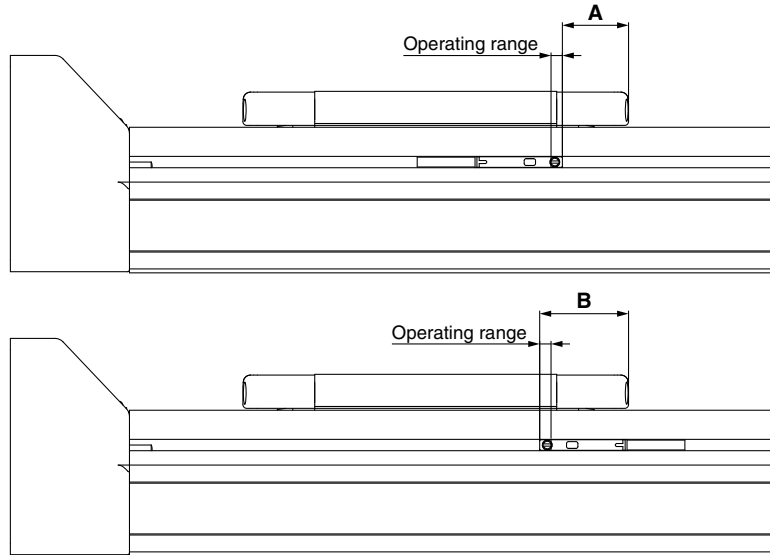

**Table 1 Auto switch mounting dimensions** [mm]

| Model   | Size | A    | B    | Operating range |
|---------|------|------|------|-----------------|
| LEKFS□G | 25   | 17.5 | 23.5 | 3.0             |
|         | 32   | 26.3 | 32.3 | 3.4             |
|         | 40   | 32.2 | 38.2 | 3.6             |

- \* The applicable auto switch is D-M9 (N/P/B) (W) (M/L/Z).
- \* The operating range is a guideline including hysteresis, not meant to be guaranteed. There may be large variations depending on the ambient environment.
- \* Adjust the auto switch after confirming the operating conditions in the actual setting.

## Auto Switch Mounting

### LEKFS25G

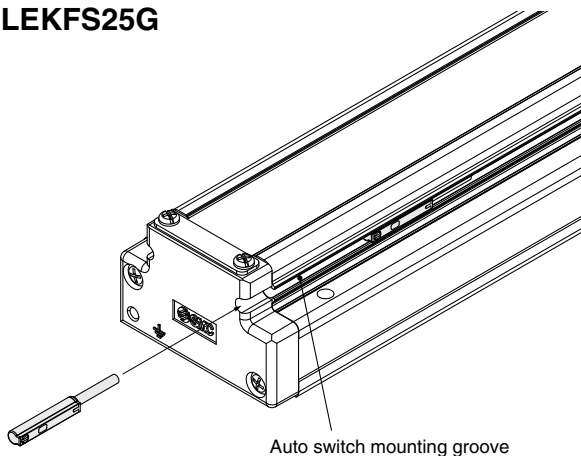

### LEKFS32G/40G

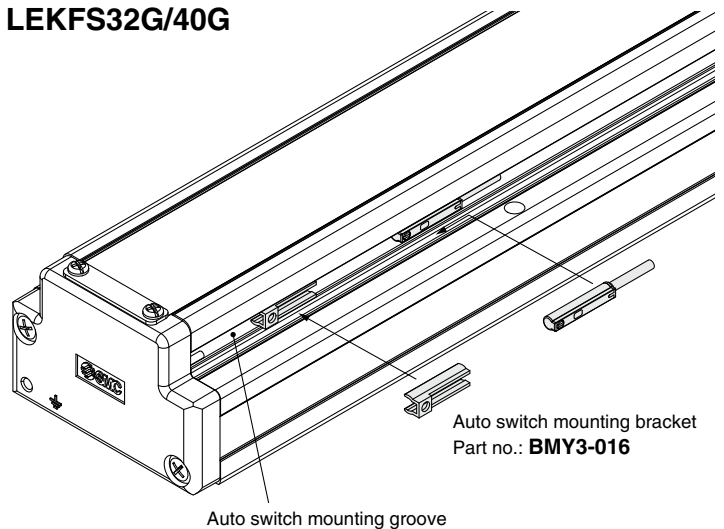

Auto Switch Mounting Screw

| Tightening torque [N·m] |
|-------------------------|
| 0.1 to 0.15             |

- \* The applicable auto switch is D-M9 (N/P/B) (W) (M/L/Z).
- \* When tightening the auto switch mounting screw (included with the auto switch), use a watchmaker's screwdriver with a handle diameter of 5 to 6 mm.
- \* Prepare an auto switch mounting bracket (BMY3-016) when mounting the auto switch on to the LEKFS32G/40G.

# Normally Closed Solid State Auto Switch Direct Mounting Type

## D-M9NE(V)/D-M9PE(V)/D-M9BE(V)



Refer to the SMC website for details on products that are compliant with international standards.

### Grommet

- Output signal turns on when no magnetic force is detected.
- Can be used for the actuator adopted by the solid state auto switch D-M9 series (excluding special order products)



### Caution

#### Precautions

Fix the auto switch with the existing screw installed on the auto switch body. The auto switch may be damaged if a screw other than the one supplied is used.

### Auto Switch Specifications

PLC: Programmable Logic Controller

| D-M9□E, D-M9□EV (With indicator light) |   |               |         |               |                       |               |
|--|---|---------------|---------|---------------|-----------------------|---------------|
| Auto switch model                      | D-M9NE  | D-M9NEV       | D-M9PE  | D-M9PEV       | D-M9BE                | D-M9BEV       |
| Electrical entry direction             | In-line                                       | Perpendicular | In-line | Perpendicular | In-line               | Perpendicular |
| Wiring type                            | 3-wire  |               |         |               | 2-wire                |               |
| Output type                            | NPN   |               | PNP     |               | —                     |               |
| Applicable load                        | IC circuit, Relay, PLC                        |               |         |               | 24 VDC relay, PLC     |               |
| Power supply voltage                   | 5, 12, 24 VDC (4.5 to 28 V)                   |               |         |               | —                     |               |
| Current consumption                    | 10 mA or less                                 |               |         |               | —                     |               |
| Load voltage                           | 28 VDC or less                                |               | —       |               | 24 VDC (10 to 28 VDC) |               |
| Load current                           | 40 mA or less                                 |               |         |               | 2.5 to 40 mA          |               |
| Internal voltage drop                  | 0.8 V or less at 10 mA (2 V or less at 40 mA) |               |         |               | 4 V or less           |               |
| Leakage current                        | 100 μA or less at 24 VDC                      |               |         |               | 0.8 mA or less        |               |
| Indicator light                        | Red LED illuminates when turned ON.           |               |         |               |                       |               |
| Standard                               | CE marking, RoHS                              |               |         |               |                       |               |

### Oilproof Flexible Heavy-duty Lead Wire Specifications

| Auto switch model                           | D-M9NE(V)                         | D-M9PE(V) | D-M9BE(V)            |
|---|-----------------------------------|-----------|----------------------|
| Sheath                                      | Outside diameter [mm]             |           |                      |
|   | 2.6                               |           |                      |
| Insulator                                   | Number of cores                   |           | 2 cores (Brown/Blue) |
|   | Outside diameter [mm]             |           | 0.88                 |
| Conductor                                   | Effective area [mm <sup>2</sup> ] |           | 0.15                 |
|   | Strand diameter [mm]              |           | 0.05                 |
| Min. bending radius [mm] (Reference values) |                                   |           |                      |
| 17  |                                   |           |                      |

- \* Refer to the **Web Catalog** for solid state auto switch common specifications.
- \* Refer to the **Web Catalog** for lead wire lengths.

### Weight

| Auto switch model | D-M9NE(V)   | D-M9PE(V) | D-M9BE(V) |
|-------------------|-------------|-----------|-----------|
| Lead wire length  | 0.5 m (Nil) | 8         | 7         |
|                   | 1 m (M)*1   | 14        | 13        |
|                   | 3 m (L)     | 41        | 38        |
|                   | 5 m (Z)*1   | 68        | 63        |

\*1 The 1 m and 5 m options are produced upon receipt of order.

### Dimensions

#### D-M9□E

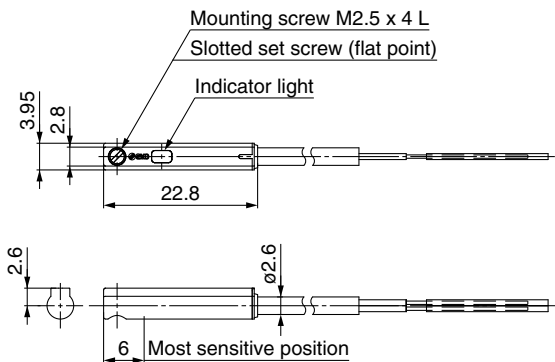

#### D-M9□EV

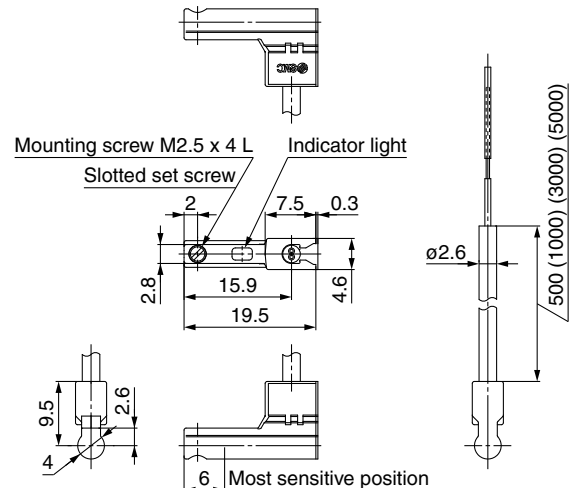

# 2-Color Indicator Solid State Auto Switch Direct Mounting Type D-M9NW/D-M9PW/D-M9BW



Refer to the SMC website for details on products that are compliant with international standards.

## Grommet

- 2-wire load current is reduced (2.5 to 40 mA).
- Using flexible cable as standard spec.
- The proper operating range can be determined by the color of the light. (Red → Green ← Red)



## Caution

### Precautions

Fix the auto switch with the existing screw installed on the auto switch body. The auto switch may be damaged if a screw other than the one supplied is used.

## Auto Switch Specifications

PLC: Programmable Logic Controller

| D-M9□W, D-M9□WV (With indicator light) |   |        |                       |
|--|---|--------|-----------------------|
| Auto switch model                      | D-M9NW  | D-M9PW | D-M9BW                |
| Electrical entry direction             | In-line   |        |                       |
| Wiring type                            | 3-wire  |        | 2-wire                |
| Output type                            | NPN   | PNP    | —                     |
| Applicable load                        | IC circuit, Relay, PLC  |        | 24 VDC relay, PLC     |
| Power supply voltage                   | 5, 12, 24 VDC (4.5 to 28 V)   |        | —                     |
| Current consumption                    | 10 mA or less   |        |                       |
| Load voltage                           | 28 VDC or less  | —      | 24 VDC (10 to 28 VDC) |
| Load current                           | 40 mA or less   |        | 2.5 to 40 mA          |
| Internal voltage drop                  | 0.8 V or less at 10 mA (2 V or less at 40 mA)   |        | 4 V or less           |
| Leakage current                        | 100 μA or less at 24 VDC  |        | 0.8 mA or less        |
| Indicator light                        | Operating range ..... Red LED illuminates.<br>Proper operating range ..... Green LED illuminates. |        |                       |
| Standard                               | CE marking, RoHS  |        |                       |

## Oilproof Flexible Heavy-duty Lead Wire Specifications

| Auto switch model                           |                                   | D-M9NW                     | D-M9PW | D-M9BW               |
|---|-----------------------------------|----------------------------|--------|----------------------|
| Sheath                                      | Outside diameter [mm]             | 2.6                        |        |                      |
| Insulator                                   | Number of cores                   | 3 cores (Brown/Blue/Black) |        | 2 cores (Brown/Blue) |
|   | Outside diameter [mm]             | 0.88                       |        |                      |
| Conductor                                   | Effective area [mm <sup>2</sup> ] | 0.15                       |        |                      |
|   | Strand diameter [mm]              | 0.05                       |        |                      |
| Min. bending radius [mm] (Reference values) |                                   | 17                         |        |                      |

- \* Refer to the **Web Catalog** for solid state auto switch common specifications.
- \* Refer to the **Web Catalog** for lead wire lengths.

## Weight

[g]

| Auto switch model |             | D-M9NW | D-M9PW | D-M9BW |
|-------------------|-------------|--------|--------|--------|
| Lead wire length  | 0.5 m (Nil) | 8      | 7      | 7      |
|                   | 1 m (M)     | 14     | 13     | 13     |
|                   | 3 m (L)     | 41     | 38     | 38     |
|                   | 5 m (Z)     | 68     | 63     | 63     |

## Dimensions

[mm]

### D-M9□W

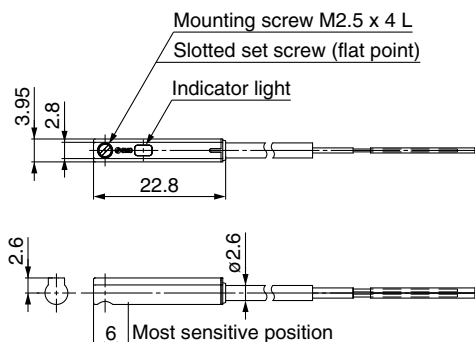

# Controllers

## JXC□ Series



Step Data Input Type ..... p. 31

### High Performance

Battery-less Absolute (Step Motor 24 VDC)

JXC5H/6H Series



EtherCAT/EtherNet/IP™/PROFINET Direct Input Type ..... p. 38

### High Performance

Battery-less Absolute (Step Motor 24 VDC)

JXCEH/9H/PH Series

EtherCAT®

EtherNet/IP®

PROFINET®



• Actuator Cable p. 43

Model Selection

LEKFS□G Series

Auto Switch

JXC5H/6H Series

JXCEH/9H/PH Series

# High Performance Controller (Step Data Input Type)

## JXC5H/6H Series



For details, refer to page 45.



### How to Order

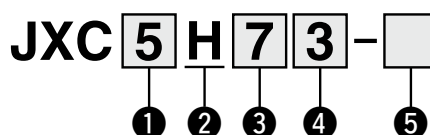

#### 1 Controller type

|   |                         |
|---|-------------------------|
| 5 | Parallel I/O (NPN) type |
| 6 | Parallel I/O (PNP) type |

#### 2 Specification

|   |                              |
|---|------------------------------|
| H | 1 axis/High performance type |
|---|------------------------------|

#### 3 Mounting

|   |                |
|---|----------------|
| 7 | Screw mounting |
| 8 | DIN rail       |

#### 4 I/O cable length

|     |       |
|-----|-------|
| Nil | None  |
| 1   | 1.5 m |
| 3   | 3 m   |
| 5   | 5 m   |

#### 5 Actuator part number

|  |                    |
|--|--------------------|
| Without cable specifications and actuator options<br>Example: Enter "LEKFS25GA-400" for the<br>LEKFS25GA-400B-R1C□H□□. |                    |
| BC   | Blank controller*1 |

\*1 Requires dedicated software (JXC-BCW)

### The controller is sold as single unit after the compatible actuator is set.

Connect to an actuator (LEKFS□G) designated for a high performance controller. Confirm that the combination of the controller and actuator is correct.

#### <Check the following before use.>

- ① Check the actuator label for the model number. This number should match that of the controller.
- ② Check that the Parallel I/O configuration matches (NPN or PNP).

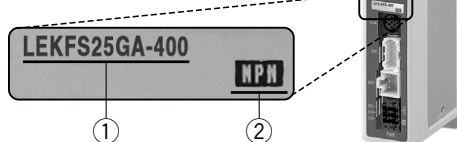

\* Refer to the operation manual for using the products. Please download it via our website: <https://www.smcworld.com>

### Specifications

| Model                            | JXC5H<br>JXC6H  |
|----------------------------------|---|
| Compatible motor                 | Step motor (Servo/24 VDC)                                 |
| Power supply                     | Power supply voltage: 24 VDC ±10%                         |
| Current consumption (Controller) | 100 mA or less  |
| Compatible encoder               | Battery-less absolute                                     |
| Parallel input                   | 11 inputs (Photo-coupler isolation)                       |
| Parallel output                  | 13 outputs (Photo-coupler isolation)                      |
| Serial communication             | RS485 (Only for the LEC-T1 and JXC-W2)                    |
| Memory                           | EEPROM  |
| LED indicator                    | PWR, ALM  |
| Cable length [m]                 | Actuator cable: 20 or less                                |
| Cooling system                   | Natural air cooling                                       |
| Operating temperature range [°C] | 0 to 40   |
| Operating humidity range [%RH]   | 90 or less (No condensation)                              |
| Enclosure                        | IP30 (Excludes the connector)                             |
| Insulation resistance [MΩ]       | Between all external terminals and the case: 50 (500 VDC) |
| Weight [g]                       | 180 (Screw mounting), 200 (DIN rail mounting)             |

### Precautions for blank controllers (JXC□1□□-BC)

A blank controller is a controller to which the customer can write the data of the actuator it is to be combined and used with. For data writing, use the controller setting software ACT Controller 2 or the dedicated software JXC-BCW.

- Both ACT Controller 2 and JXC-BCW can be downloaded from the SMC website.
- To use this software, order the communication cable for controller setting (JXC-W2A-C) and the USB cable (LEC-W2-U) separately.

#### Hardware Requirements

| OS       | Windows®10 (64 bit)                      | Windows®7<br>Windows®8 |
|----------|--|------------------------|
|          | Windows®11                               | Windows®10             |
| Software | ACT Controller 2 (With JXC-BCW function) | JXC-BCW                |

\* Windows®7, Windows®8, Windows®10, and Windows®11 are registered trademarks of Microsoft Corporation in the United States.

**SMC website**  
<https://www.smcworld.com>

### ⚠ Caution

#### [CE/UKCA-compliant products]

EMC compliance was tested by combining the electric actuator LE series and the JXC5H/6H series. The EMC depends on the configuration of the customer's control panel and the relationship with other electrical equipment and wiring. Therefore, compliance with the EMC directive cannot be certified for SMC components incorporated into the customer's equipment under actual operating conditions. As a result, it is necessary for the customer to verify compliance with the EMC directive for the machinery and equipment as a whole.



## How to Mount

### a) Screw mounting (JXC□H7□) (Installation with two M4 screws)

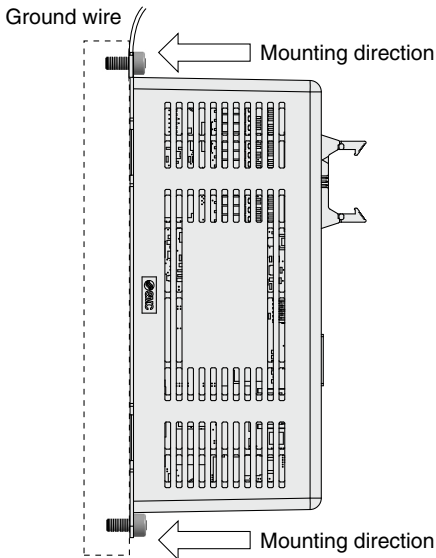

### b) DIN rail mounting (JXC□H8□) (Installation with the DIN rail)

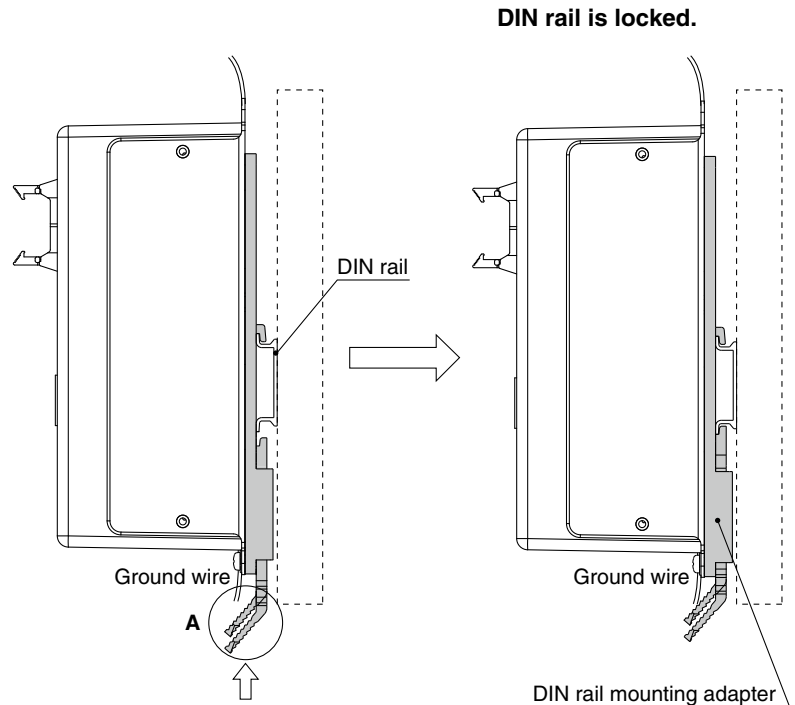

Hook the controller on the DIN rail and press the lever of section **A** in the arrow direction to lock it.

\* When size 25 or more of the LE series are used, the space between the controllers should be 10 mm or more.

### DIN rail AXT100-DR-□

\* For □, enter a number from the No. line in the table below.  
Refer to the dimension drawings on page 33 for the mounting dimensions.

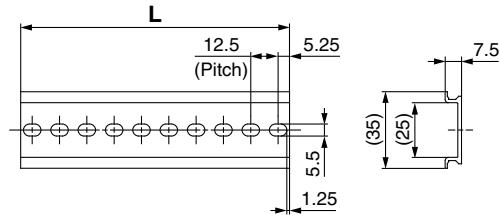

#### L Dimensions [mm]

|          |     |       |     |       |     |       |     |       |     |       |     |       |     |       |     |       |     |       |     |       |
|----------|-----|-------|-----|-------|-----|-------|-----|-------|-----|-------|-----|-------|-----|-------|-----|-------|-----|-------|-----|-------|
| No.      | 1   | 2     | 3   | 4     | 5   | 6     | 7   | 8     | 9   | 10    | 11  | 12    | 13  | 14    | 15  | 16    | 17  | 18    | 19  | 20    |
| <b>L</b> | 23  | 35.5  | 48  | 60.5  | 73  | 85.5  | 98  | 110.5 | 123 | 135.5 | 148 | 160.5 | 173 | 185.5 | 198 | 210.5 | 223 | 235.5 | 248 | 260.5 |
| No.      | 21  | 22    | 23  | 24    | 25  | 26    | 27  | 28    | 29  | 30    | 31  | 32    | 33  | 34    | 35  | 36    | 37  | 38    | 39  | 40    |
| <b>L</b> | 273 | 285.5 | 298 | 310.5 | 323 | 335.5 | 348 | 360.5 | 373 | 385.5 | 398 | 410.5 | 423 | 435.5 | 448 | 460.5 | 473 | 485.5 | 498 | 510.5 |

### DIN rail mounting adapter LEC-3-D0 (with 2 mounting screws)

This should be used when the DIN rail mounting adapter is mounted onto a screw mounting type controller afterward.



## Wiring Example 1

### Parallel I/O Connector

- \* When you connect a PLC to the parallel I/O connector, use the I/O cable (LEC-CN5-□).
- \* The wiring changes depending on the type of parallel I/O (NPN or PNP).

### Wiring diagram JXC5H□□ (NPN)

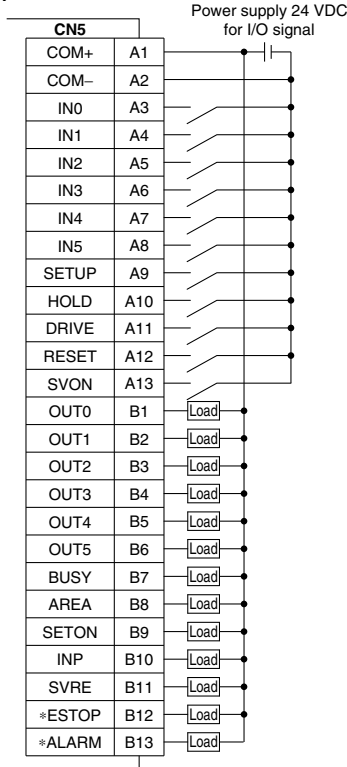

### JXC6H□□ (PNP)

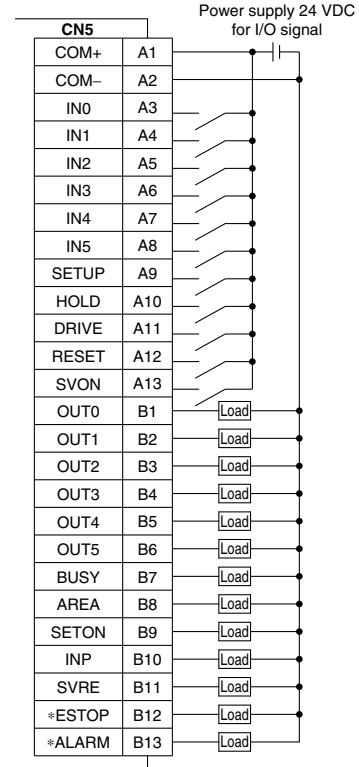

### Input Signal

| Name       | Details   |
|------------|---|
| COM+       | Connects the power supply 24 V for input/output signal                      |
| COM-       | Connects the power supply 0 V for input/output signal                       |
| IN0 to IN5 | Step data specified bit no.<br>(Input is instructed by combining IN0 to 5.) |
| SETUP      | Instruction to return to origin   |
| HOLD       | Temporarily stops operation   |
| DRIVE      | Instruction to drive  |
| RESET      | Resets alarm and interrupts operation                                       |
| SVON       | Servo ON instruction  |

### Output Signal

| Name         | Details   |
|--------------|---|
| OUT0 to OUT5 | Outputs the step data no. during operation  |
| BUSY         | Outputs when the actuator is moving   |
| AREA         | Outputs within the step data area output setting range  |
| SETON        | Outputs when returning to origin  |
| INP          | Outputs when target position or target force is reached*2<br>(Turns on when the positioning or pushing is completed.) |
| SVRE         | Outputs when servo is on  |
| *ESTOP*1     | OFF when EMG stop is instructed   |
| *ALARM*1     | OFF when alarm is generated   |

\*1 Signal of negative-logic circuit (N.C.)

\*2 Check the catalog and operation manual of each actuator model which is capable of performing pushing operations.

The "Specifications" table for models which are capable of performing pushing operations includes an item for the pushing force.

## Step Data Setting

### 1. Step data setting for positioning

In this setting, the actuator moves toward and stops at the target position.

The following diagram shows the setting items and operation.

The setting items and set values for this operation are stated below.

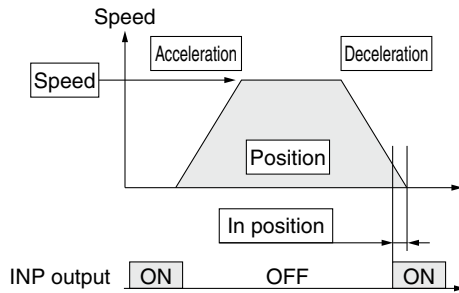

◎ : Need to be set.  
○ : Need to be adjusted as required.  
— : Setting is not required.

#### Step Data (Positioning)

| Necessity | Item            | Details  |
|-----------|-----------------|--|
| ◎         | Movement MOD    | When the absolute position is required, set Absolute. When the relative position is required, set Relative.  |
| ◎         | Speed           | Transfer speed to the target position  |
| ◎         | Position        | Target position  |
| ○         | Acceleration    | Parameter which defines how rapidly the actuator reaches the speed set. The higher the set value, the faster it reaches the speed set.   |
| ○         | Deceleration    | Parameter which defines how rapidly the actuator comes to stop. The higher the set value, the quicker it stops.  |
| ◎         | Pushing force*1 | Set 0. (If values 1 to 100 are set, the operation will be changed to the pushing operation.)   |
| —         | Trigger LV      | Setting is not required.   |
| —         | Pushing speed   | Setting is not required.   |
| ○         | Moving force    | Max. torque during the positioning operation (No specific change is required.)   |
| ○         | Area 1, Area 2  | Condition that turns on the AREA output signal.  |
| ○         | In position     | Condition that turns on the INP output signal. When the actuator enters the range of [in position], the INP output signal turns on. (It is unnecessary to change this from the initial value.) When it is necessary to output the arrival signal before the operation is completed, make the value larger. |

\*1 Check the catalog and operation manual of each actuator model which is capable of performing pushing operations.

The "Specifications" table for models which are capable of performing pushing operations includes an item for the pushing force.

### 2. Step data setting for pushing\*2

The actuator moves toward the pushing start position, and when it reaches that position, it starts pushing with the set force or less.

The following diagram shows the setting items and operation.

The setting items and set values for this operation are stated below.

\*2 Check the catalog and operation manual of each actuator model which is capable of performing pushing operations.

The "Specifications" table for models which are capable of performing pushing operations includes an item for the pushing force.

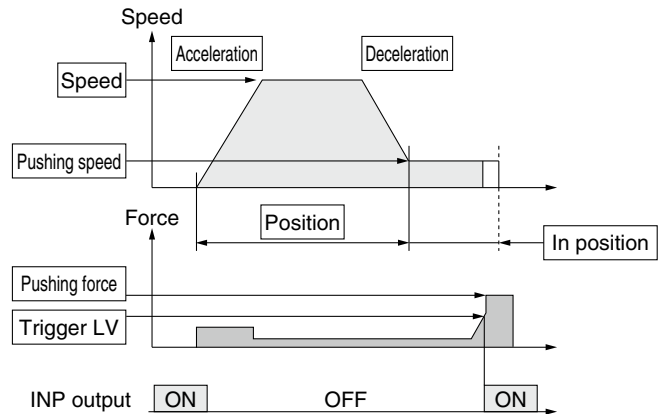

◎ : Need to be set.  
○ : Need to be adjusted as required.

#### Step Data (Pushing)

| Necessity | Item            | Details  |
|-----------|-----------------|--|
| ◎         | Movement MOD    | When the absolute position is required, set Absolute. When the relative position is required, set Relative.  |
| ◎         | Speed           | Transfer speed to the pushing start position   |
| ◎         | Position        | Pushing start position   |
| ○         | Acceleration    | Parameter which defines how rapidly the actuator reaches the speed set. The higher the set value, the faster it reaches the speed set.   |
| ○         | Deceleration    | Parameter which defines how rapidly the actuator comes to stop. The higher the set value, the quicker it stops.  |
| ◎         | Pushing force*3 | Pushing force ratio is defined. The setting range differs depending on the electric actuator type. Refer to the operation manual for the electric actuator.  |
| ◎         | Trigger LV      | Condition that turns on the INP output signal. The INP output signal turns on when the generated force exceeds the value. Trigger level should be the pushing force or less.   |
| ○         | Pushing speed*3 | Pushing speed during pushing. When the speed is set fast, the electric actuator and workpieces might be damaged due to the impact when they hit the end, so this set value should be smaller. Refer to the operation manual for the electric actuator. |
| ○         | Moving force    | Max. torque during the positioning operation (No specific change is required.)   |
| ○         | Area 1, Area 2  | Condition that turns on the AREA output signal.  |
| ◎         | In position     | Transfer distance during pushing. If the transferred distance exceeds the setting, it stops even if it is not pushing. If the transfer distance is exceeded, the INP output signal will not turn on.   |

\*3 Check the catalog and operation manual of each actuator model which is capable of performing pushing operations.

The "Specifications" table for models which are capable of performing pushing operations includes an item for the pushing force.

## Signal Timing

### Return to Origin

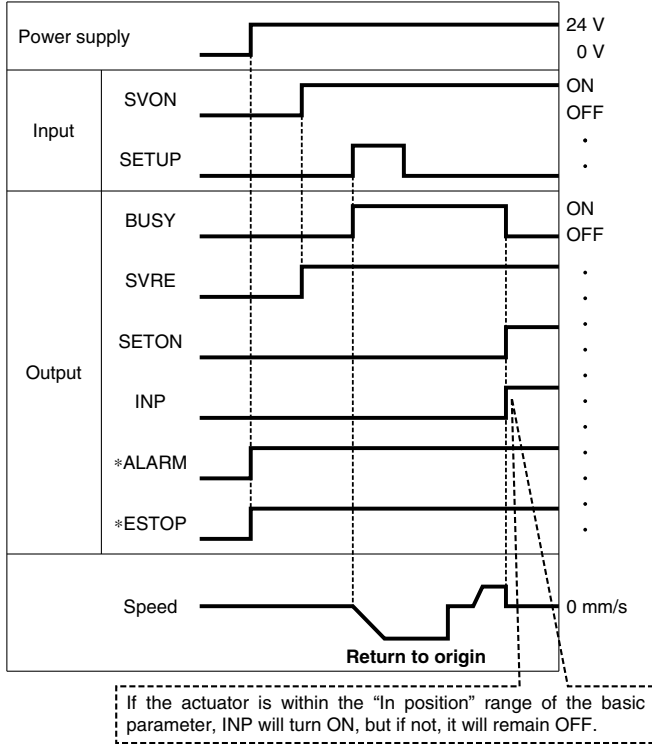

### Positioning Operation

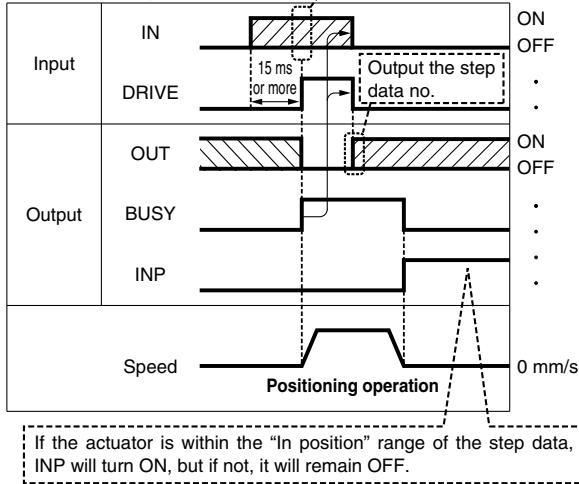

\* "OUT" is output when "DRIVE" is changed from ON to OFF. Refer to the operation manual for details on the controller for the LEM series. (When power supply is applied, "DRIVE" or "RESET" is turned ON or \*ESTOP is turned OFF, all of the "OUT" outputs are OFF.)

### HOLD

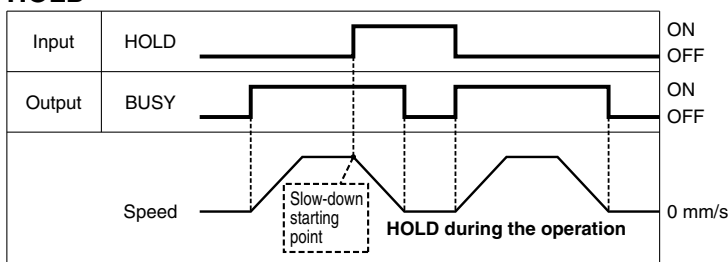

\* When the actuator is within the "In position" range in the pushing operation, it does not stop even if HOLD signal is input.

### Pushing Operation

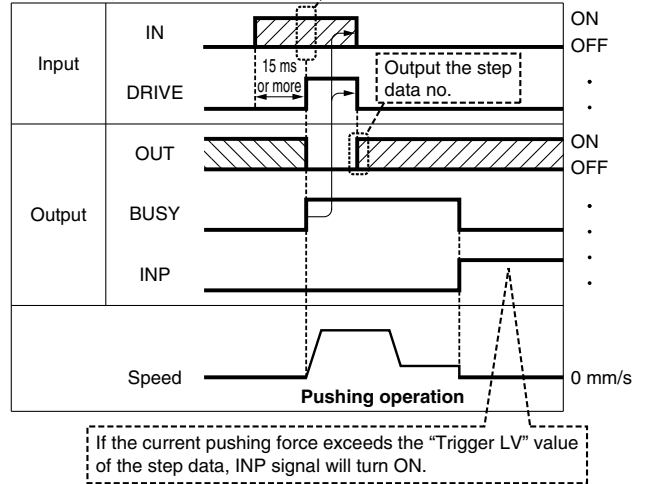

\* Check the catalog and operation manual of each actuator model which is capable of performing pushing operations. The "Specifications" table for models which are capable of performing pushing operations includes an item for the pushing force.

### Reset

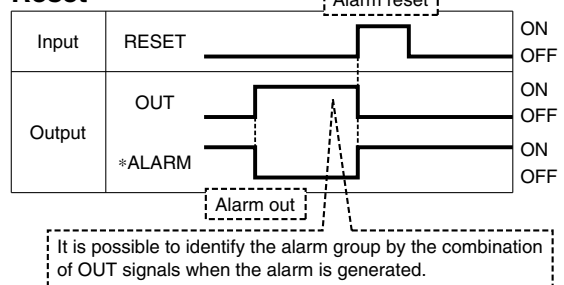

\* \*ALARM is expressed as a negative-logic circuit.

Model Selection

LEKFS□G Series

Auto Switch

JXC5H/6H Series

JXCEH/9H/PH Series

# JXC5H/6H Series

## Options

### ■ Communication cable for controller setting

#### ① Communication cable JXC-W2A-C

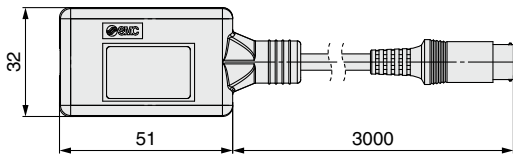

\* It can be connected to the controller directly.

#### ② USB cable LEC-W2-U

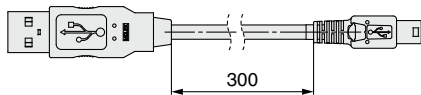

#### ③ Controller setting kit JXC-W2A

A set which includes a communication cable (JXC-W2A-C) and a USB cable (LEC-W2-U)

#### <Controller setting software/USB driver>

- Controller setting software
  - USB driver (For JXC-W2A-C)
- Download from SMC's website:  
<https://www.smcworld.com>

#### Hardware Requirements

|                         |  |
|-------------------------|--|
| OS                      | Windows®7, Windows®8.1, Windows®10, Windows®11 |
| Communication interface | USB 1.1 or USB 2.0 ports                       |
| Display                 | 1024 x 768 or more                             |

\* Windows®7, Windows®8.1, Windows®10, and Windows®11 are registered trademarks of Microsoft Corporation in the United States.

### ■ Conversion cable P5062-5 (Cable length: 300 mm)

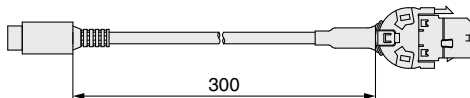

\* To connect the teaching box (LEC-T1-3□G□) or controller setting kit (LEC-W2□) to the controller, a conversion cable is required.

### ■ I/O cable

#### LEC-CN5-1

| Cable length (L) [m] |     |
|----------------------|-----|
| 1                    | 1.5 |
| 3                    | 3   |
| 5                    | 5   |

\* Conductor size: AWG28

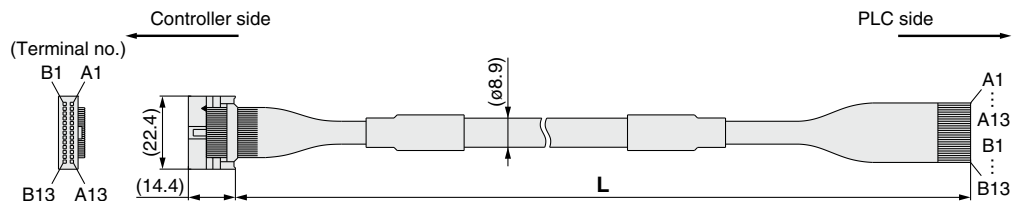

| Connector pin no. | Insulation color | Dot mark | Dot color |
|-------------------|------------------|----------|-----------|
| A1                | Light brown      | ■        | Black     |
| A2                | Light brown      | ■        | Red       |
| A3                | Yellow           | ■        | Black     |
| A4                | Yellow           | ■        | Red       |
| A5                | Light green      | ■        | Black     |
| A6                | Light green      | ■        | Red       |
| A7                | Gray             | ■        | Black     |
| A8                | Gray             | ■        | Red       |
| A9                | White            | ■        | Black     |
| A10               | White            | ■        | Red       |
| A11               | Light brown      | ■ ■      | Black     |
| A12               | Light brown      | ■ ■      | Red       |
| A13               | Yellow           | ■ ■      | Black     |

| Connector pin no. | Insulation color | Dot mark | Dot color |
|-------------------|------------------|----------|-----------|
| B1                | Yellow           | ■ ■      | Red       |
| B2                | Light green      | ■ ■      | Black     |
| B3                | Light green      | ■ ■      | Red       |
| B4                | Gray             | ■ ■      | Black     |
| B5                | Gray             | ■ ■      | Red       |
| B6                | White            | ■ ■      | Black     |
| B7                | White            | ■ ■      | Red       |
| B8                | Light brown      | ■ ■ ■    | Black     |
| B9                | Light brown      | ■ ■ ■    | Red       |
| B10               | Yellow           | ■ ■ ■    | Black     |
| B11               | Yellow           | ■ ■ ■    | Red       |
| B12               | Light green      | ■ ■ ■    | Black     |
| B13               | Light green      | ■ ■ ■    | Red       |
| —                 |                  |          | Shield    |

#### Weight

| Product no. | Weight [g] |
|-------------|------------|
| LEC-CN5-1   | 170        |
| LEC-CN5-3   | 320        |
| LEC-CN5-5   | 520        |

### ■ Power supply plug JXC-CPW

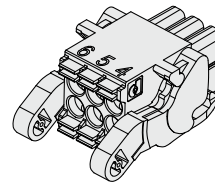

\* The power supply plug is an accessory.  
 <Applicable cable size> AWG20 (0.5 mm<sup>2</sup>), cover diameter 2.0 mm or less

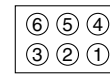

- ① C24V
- ② M24V
- ③ EMG
- ④ 0V
- ⑤ N.C.
- ⑥ LK RLS

#### Power supply plug

| Terminal name | Function                 | Details   |
|---------------|--------------------------|---|
| 0V            | Common supply (-)        | The M24V terminal, C24V terminal, EMG terminal, and LK RLS terminal are common (-). |
| M24V          | Motor power supply (+)   | Motor power supply (+) of the controller  |
| C24V          | Control power supply (+) | Control power supply (+) of the controller  |
| EMG           | Stop (+)                 | Connection terminal of the external stop circuit                                    |
| LK RLS        | Lock release (+)         | Connection terminal of the lock release switch                                      |

### ■ Teaching box

#### LEC-T1-3□J□G□

Teaching box

Cable length [m]  
 3 3

Initial language

|   |          |
|---|----------|
| J | Japanese |
| E | English  |

\* The displayed language can be changed to English or Japanese.

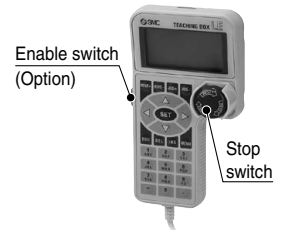

Enable switch (Option)

|     |                             |
|-----|-----------------------------|
| Nil | None                        |
| S   | Equipped with enable switch |

\* Interlock switch for jog and test function

Stop switch

|   |                           |
|---|---------------------------|
| G | Equipped with stop switch |
|---|---------------------------|

#### Specifications

| Item                             | Description                         |
|----------------------------------|-------------------------------------|
| Switch                           | Stop switch, Enable switch (Option) |
| Cable length [m]                 | 3                                   |
| Enclosure                        | IP64 (Except connector)             |
| Operating temperature range [°C] | 5 to 50                             |
| Operating humidity range [%RH]   | 90 or less (No condensation)        |
| Weight [g]                       | 350 (Except cable)                  |

# High Performance Step Motor Controller

## JXCEH/9H/PH Series



### How to Order

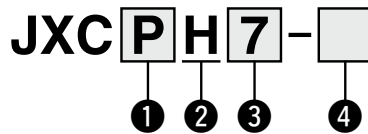

#### ① Communication protocol

|          |              |
|----------|--------------|
| <b>E</b> | EtherCAT     |
| <b>9</b> | EtherNet/IP™ |
| <b>P</b> | PROFINET     |

#### ② Specifications

|          |                              |
|----------|------------------------------|
| <b>H</b> | 1 axis/High performance type |
|----------|------------------------------|

#### ③ Mounting

|            |                |
|------------|----------------|
| <b>7</b>   | Screw mounting |
| <b>8*1</b> | DIN rail       |

\*1 The DIN rail is not included. It must be ordered separately. (Refer to page 42.)

#### ④ Actuator part number

|   |                    |
|---|--------------------|
| Without cable specifications and actuator options<br>Example: Enter " <b>LEKFS25GA-400</b> " for the<br>LEKFS25GA-400B-R1C□H□□. |                    |
| <b>BC</b>   | Blank controller*1 |

\*1 Requires dedicated software (JXC-BCW)

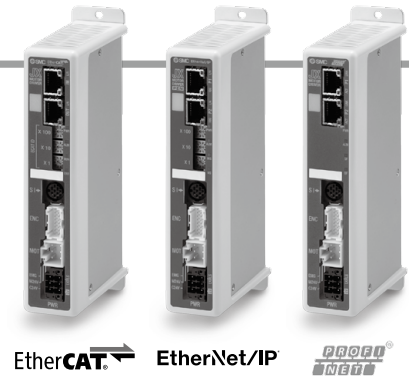

Model Selection

LEKFS□G Series

Auto Switch

JXC5H/6H Series

JXCEH/9H/PH Series

### The controller is sold as single unit after the compatible actuator is set.

Confirm that the combination of the controller and actuator is correct.

- ① Check the actuator label for the model number. This number should match that of the controller.

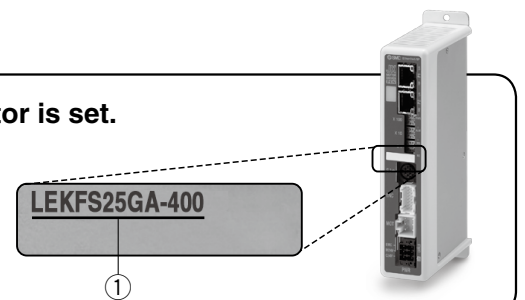

\* Refer to the operation manual for using the products. Please download it via our website: <https://www.smcworld.com>

### Precautions for blank controllers (JXC□H□-BC)

A blank controller is a controller to which the customer can write the data of the actuator it is to be combined and used with. For data writing, use the controller setting software ACT Controller 2 or the dedicated software JXC-BCW.

- Both ACT Controller 2 and JXC-BCW can be downloaded from the SMC website.
- To use this software, order the communication cable for controller setting (JXC-W2A-C) and the USB cable (LEC-W2-U) separately.

#### Hardware Requirements

| OS       | Windows®10 (64 bit)                      | Windows®11 | Windows®7 | Windows®8 | Windows®10 |
|----------|--|------------|-----------|-----------|------------|
| Software | ACT Controller 2 (With JXC-BCW function) |            | JXC-BCW   |           |            |

\* Windows®7, Windows®8, Windows®10, and Windows®11 are registered trademarks of Microsoft Corporation in the United States.

SMC website: <https://www.smcworld.com>

### ⚠ Caution

#### [CE/UKCA-compliant products]

- ① EMC compliance was tested by combining the electric actuator LE series and the JXCEH/PH series.  
The EMC depends on the configuration of the customer's control panel and the relationship with other electrical equipment and wiring. Therefore, compliance with the EMC directive cannot be certified for SMC components incorporated into the customer's equipment under actual operating conditions. As a result, it is necessary for the customer to verify compliance with the EMC directive for the machinery and equipment as a whole.
- ② For the JXCEH/PH series (step motor controller), EMC compliance was tested by installing a noise filter set (LEC-NFA). Refer to page 42 for the noise filter set. Refer to the JXCEH/PH Operation Manual for installation.

# JXCEH/9H/PH Series

## Specifications

| Model                            |                      | JXCEH   | JXC9H   | JXCPH  |                            |
|----------------------------------|----------------------|---|---|--|----------------------------|
| Network                          |                      | EtherCAT  | EtherNet/IP™                                    | PROFINET   |                            |
| Compatible motor                 |                      | Step motor (Servo/24 VDC)                                 |   |  |                            |
| Power supply                     |                      | Power voltage: 24 VDC ±10%                                |   |  |                            |
| Current consumption (Controller) |                      | 200 mA or less  | 200 mA or less                                  | 200 mA or less                                     |                            |
| Compatible encoder               |                      | Battery-less absolute                                     |   |  |                            |
| Communication specifications     | Applicable system    | Protocol  | EtherCAT*2                                      | EtherNet/IP™*2                                     | PROFINET*2                 |
|                                  |                      | Version*1   | Conformance Test Record V.1.2.6                 | Volume 1 (Edition 3.14)<br>Volume 2 (Edition 1.15) | Specification Version 2.32 |
|                                  | Communication speed  | 100 Mbps*2  | 10/100 Mbps*2<br>(Automatic negotiation)        | 100 Mbps*2   |                            |
|                                  | Configuration file*3 | ESI file  | EDS file  | GSDML file   |                            |
|                                  | I/O occupation area  | Input 20 bytes<br>Output 36 bytes                         | Input 36 bytes<br>Output 36 bytes               | Input 36 bytes<br>Output 36 bytes                  |                            |
|                                  | Terminating resistor | Not included  |   |  |                            |
| Memory                           |                      | EEPROM  |   |  |                            |
| LED indicator                    |                      | PWR, RUN, ALM, ERR  | PWR, ALM, MS, NS                                | PWR, ALM, SF, BF                                   |                            |
| Cable length [m]                 |                      | Actuator cable: 20 or less                                |   |  |                            |
| Cooling system                   |                      | Natural air cooling                                       |   |  |                            |
| Operating temperature range [°C] |                      | 0 to 40 (No freezing)                                     |   |  |                            |
| Operating humidity range [%RH]   |                      | 90 or less (No condensation)                              |   |  |                            |
| Enclosure                        |                      | IP30 (Excludes the connector)                             |   |  |                            |
| Insulation resistance [MΩ]       |                      | Between all external terminals and the case: 50 (500 VDC) |   |  |                            |
| Weight [g]                       |                      | 260 (Screw mounting)<br>280 (DIN rail mounting)           | 250 (Screw mounting)<br>270 (DIN rail mounting) | 260 (Screw mounting)<br>280 (DIN rail mounting)    |                            |

\*1 Please note that versions are subject to change.

\*2 Use a shielded communication cable with CAT5 or higher for the PROFINET, EtherNet/IP™, and EtherCAT.

\*3 The files can be downloaded from the SMC website.

### ■ Trademark

EtherNet/IP® is a registered trademark of ODVA, Inc.

EtherCAT® is registered trademark and patented technology, licensed by Beckhoff Automation GmbH, Germany.

## Example of Operation Command

In addition to the step data input of 64 points maximum in each communication protocol, the changing of each parameter can be performed in real time via numerical data defined operation.

\* Numerical values other than "Moving force," "Area 1," and "Area 2" can be used to perform operation under numerical instructions from JXCL1.

### <Application example> Movement between 2 points

| No. | Movement mode | Speed | Position | Acceleration | Deceleration | Pushing force | Trigger LV | Pushing speed | Moving force | Area 1 | Area 2 | In position |
|-----|---------------|-------|----------|--------------|--------------|---------------|------------|---------------|--------------|--------|--------|-------------|
| 0   | 1: Absolute   | 100   | 10       | 3000         | 3000         | 0             | 0          | 0             | 100          | 0      | 0      | 0.50        |
| 1   | 1: Absolute   | 100   | 100      | 3000         | 3000         | 0             | 0          | 0             | 100          | 0      | 0      | 0.50        |

### <Step no. defined operation>

Sequence 1: Servo ON instruction

Sequence 2: Instruction to return to origin

Sequence 3: Specify step data No. 0 to input the DRIVE signal.

Sequence 4: Specify step data No. 1 after the DRIVE signal has been temporarily turned OFF to input the DRIVE signal.

### <Numerical data defined operation>

Sequence 1: Servo ON instruction

Sequence 2: Instruction to return to origin

Sequence 3: Specify step data No. 0 and turn ON the input instruction flag (position). Input 10 in the target position. Subsequently the start flag turns ON.

Sequence 4: Turn ON step data No. 0 and the input instruction flag (position) to change the target position to 100 while the start flag is ON.

The same operation can be performed with any operation command.

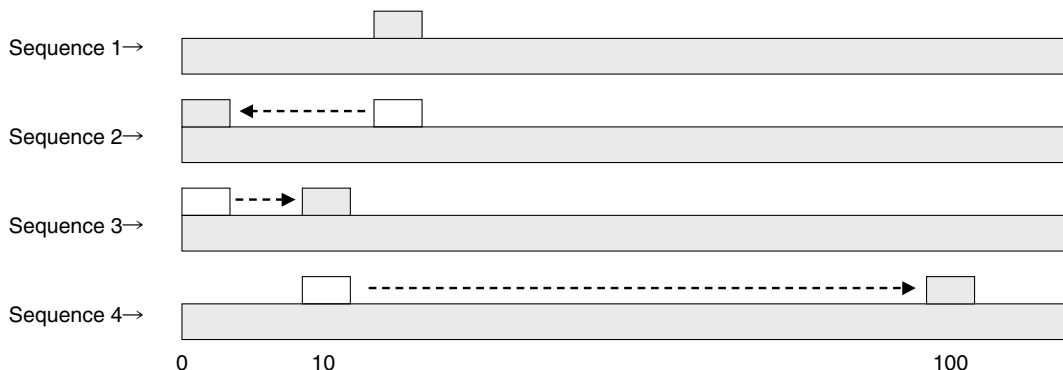



**Dimensions**

**JXCEH**

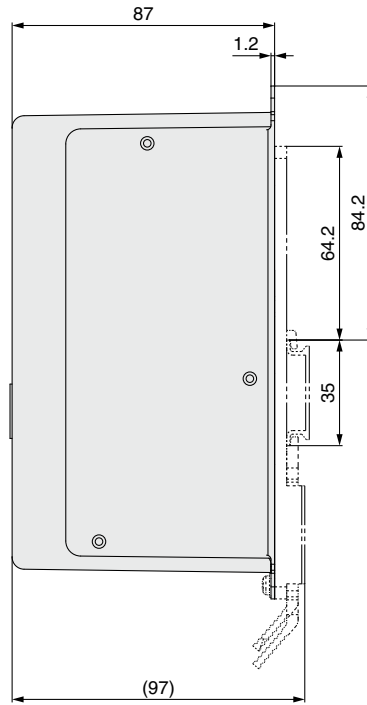
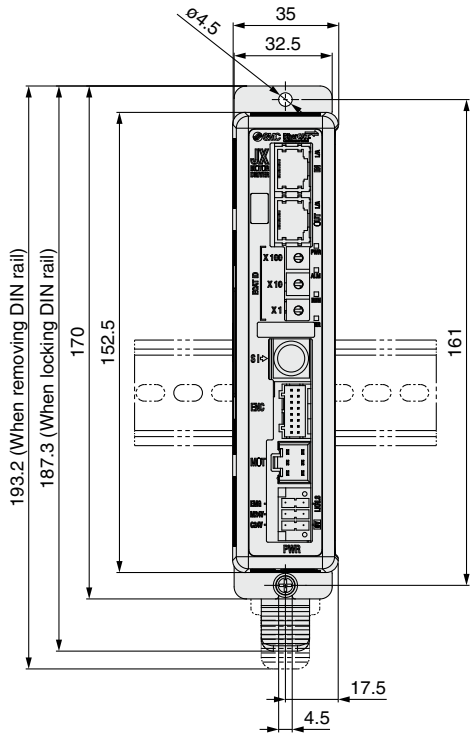

**JXC9H**

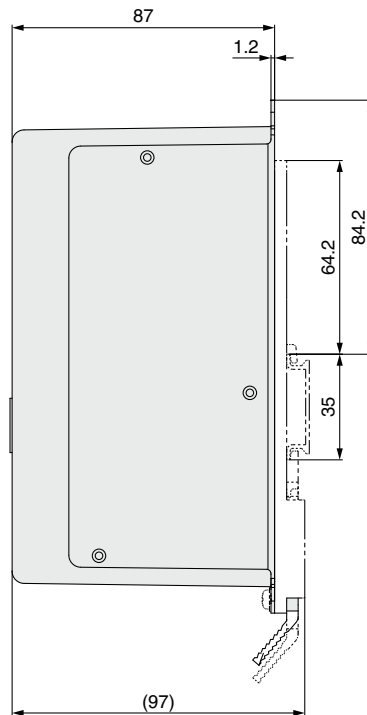
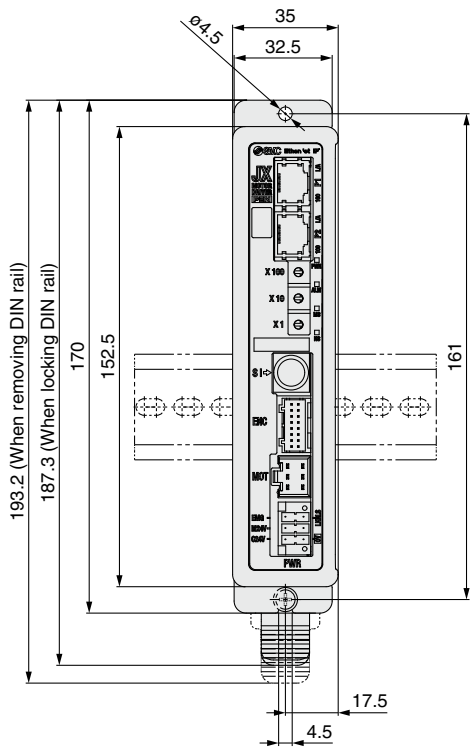

Model Selection

LEKFS  G Series

Auto Switch

JXC5H/6H Series

JXCEH/9H/PH Series

# JXCEH/9H/PH Series

## Dimensions

### JXCPH

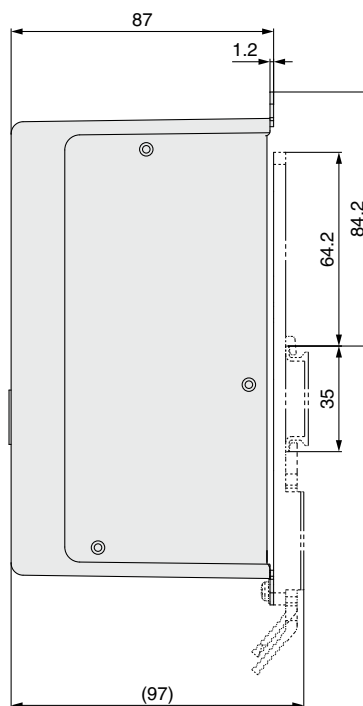
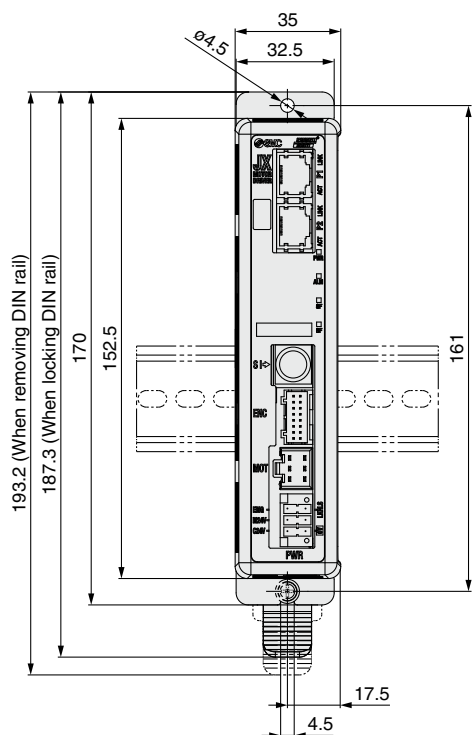

### DIN rail

#### AXT100-DR-□

\* For □, enter a number from the No. line in the table below.

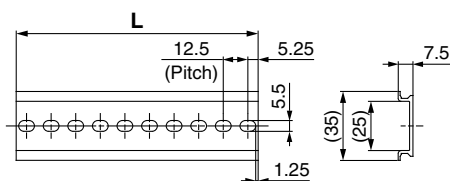

### L Dimensions [mm]

|          |     |       |     |       |     |       |     |       |     |       |     |       |     |       |     |       |     |       |     |       |
|----------|-----|-------|-----|-------|-----|-------|-----|-------|-----|-------|-----|-------|-----|-------|-----|-------|-----|-------|-----|-------|
| No.      | 1   | 2     | 3   | 4     | 5   | 6     | 7   | 8     | 9   | 10    | 11  | 12    | 13  | 14    | 15  | 16    | 17  | 18    | 19  | 20    |
| <b>L</b> | 23  | 35.5  | 48  | 60.5  | 73  | 85.5  | 98  | 110.5 | 123 | 135.5 | 148 | 160.5 | 173 | 185.5 | 198 | 210.5 | 223 | 235.5 | 248 | 260.5 |
| No.      | 21  | 22    | 23  | 24    | 25  | 26    | 27  | 28    | 29  | 30    | 31  | 32    | 33  | 34    | 35  | 36    | 37  | 38    | 39  | 40    |
| <b>L</b> | 273 | 285.5 | 298 | 310.5 | 323 | 335.5 | 348 | 360.5 | 373 | 385.5 | 398 | 410.5 | 423 | 435.5 | 448 | 460.5 | 473 | 485.5 | 498 | 510.5 |

### DIN rail mounting adapter

#### LEC-3-D0 (with 2 mounting screws)

This should be used when the DIN rail mounting adapter is mounted onto a screw mounting type controller afterward.

## Options

### ■ Communication cable for controller setting

#### ① Communication cable JXC-W2A-C

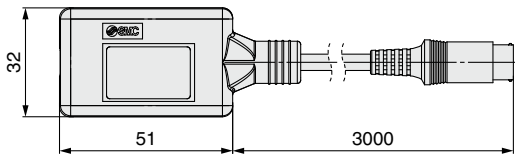

\* It can be connected to the controller directly.

#### ② USB cable LEC-W2-U

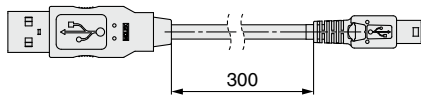

#### ③ Controller setting kit JXC-W2A

A set which includes a communication cable (JXC-W2A-C) and a USB cable (LEC-W2-U)

<Controller setting software/USB driver>

- Controller setting software
- USB driver (For JXC-W2A-C)

Download from SMC's website: <https://www.smcworld.com>

#### Hardware Requirements

|                         |  |
|-------------------------|--|
| OS                      | Windows®7, Windows®8.1, Windows®10, Windows®11 |
| Communication interface | USB 1.1 or USB 2.0 ports                       |
| Display                 | 1024 x 768 or more                             |

\* Windows®7, Windows®8.1, Windows®10, and Windows®11 are registered trademarks of Microsoft Corporation in the United States.

### ■ DIN rail mounting adapter LEC-3-D0

\* With 2 mounting screws

This should be used when the DIN rail mounting adapter is mounted onto a screw mounting type controller afterward.

### ■ DIN rail AXT100-DR-□

\* For □, enter a number from the No. line in the table on page 41. Refer to the dimension drawings on pages 40 and 41 for the mounting dimensions.

### ■ Teaching box

## LEC-T1-3 J G □

Teaching box

Cable length [m]  
3 3

Initial language

|   |          |
|---|----------|
| J | Japanese |
| E | English  |

\* The displayed language can be changed to English or Japanese.

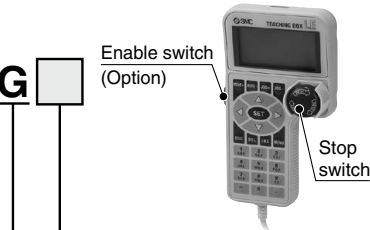

Enable switch

|     |                             |
|-----|-----------------------------|
| Nil | None                        |
| S   | Equipped with enable switch |

\* Interlock switch for jog and test function

Stop switch

|   |                           |
|---|---------------------------|
| G | Equipped with stop switch |
|---|---------------------------|

#### Specifications

| Item                             | Description                         |
|----------------------------------|-------------------------------------|
| Switch                           | Stop switch, Enable switch (Option) |
| Cable length [m]                 | 3                                   |
| Enclosure                        | IP64 (Except connector)             |
| Operating temperature range [°C] | 5 to 50                             |
| Operating humidity range [%RH]   | 90 or less (No condensation)        |
| Weight [g]                       | 350 (Except cable)                  |

### ■ Power supply plug JXC-CPW

\* The power supply plug is an accessory.

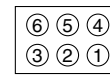
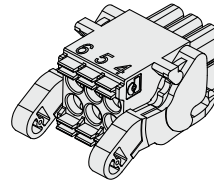

- |        |          |
|--------|----------|
| ① C24V | ④ 0V     |
| ② M24V | ⑤ N.C.   |
| ③ EMG  | ⑥ LK RLS |

#### Power supply plug

| Terminal name | Function                 | Details   |
|---------------|--------------------------|---|
| 0V            | Common supply (-)        | The M24V terminal, C24V terminal, EMG terminal, and LK RLS terminal are common (-). |
| M24V          | Motor power supply (+)   | Motor power supply (+) of the controller  |
| C24V          | Control power supply (+) | Control power supply (+) of the controller  |
| EMG           | Stop (+)                 | Connection terminal of the external stop circuit                                    |
| LK RLS        | Lock release (+)         | Connection terminal of the lock release switch                                      |

### ■ Conversion cable P5062-5 (Cable length: 300 mm)



\* To connect the teaching box (LEC-T1-3□G□) or controller setting kit (LEC-W2) to the controller, a conversion cable is required.

### ■ Noise filter set

## LEC-NFA

Contents of the set: 2 noise filters

(Manufactured by WURTH ELEKTRONIK: 74271222)

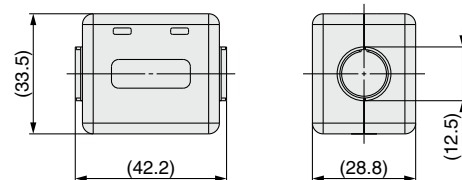

\* Refer to the JXCEH/PH series Operation Manual for installation.

# JXC5H/6H Series JXCEH/9H/PH Series Actuator Cable (Option)

[Robotic cable for battery-less absolute (Step motor 24 VDC)]

**LE-CE-1**

Cable length (L) [m]

|   |      |
|---|------|
| 1 | 1.5  |
| 3 | 3    |
| 5 | 5    |
| 8 | 8*1  |
| A | 10*1 |
| B | 15*1 |
| C | 20*1 |

\*1 Produced upon receipt of order

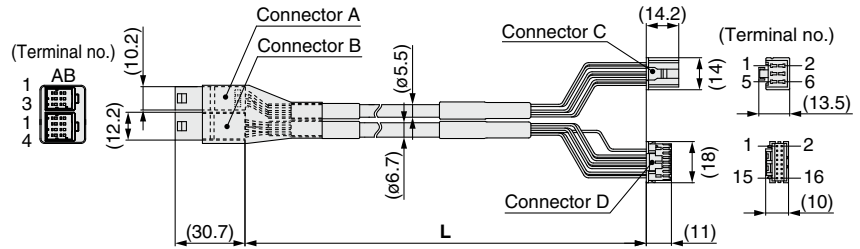

**Weight**

| Product no. | Weight [g] | Note          |
|-------------|------------|---------------|
| LE-CE-1     | 190        | Robotic cable |
| LE-CE-3     | 360        |               |
| LE-CE-5     | 570        |               |
| LE-CE-8     | 900        |               |
| LE-CE-A     | 1120       |               |
| LE-CE-B     | 1680       |               |
| LE-CE-C     | 2210       |               |

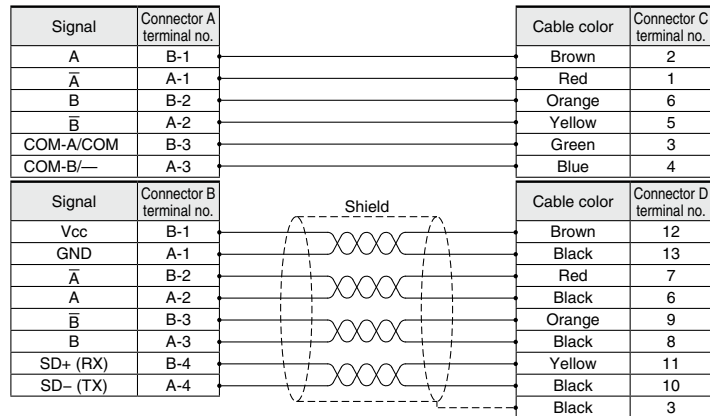

[Robotic cable with lock for battery-less absolute (Step motor 24 VDC)]

**LE-CE-1-B**

Cable length (L) [m]

|   |      |
|---|------|
| 1 | 1.5  |
| 3 | 3    |
| 5 | 5    |
| 8 | 8*1  |
| A | 10*1 |
| B | 15*1 |
| C | 20*1 |

\*1 Produced upon receipt of order

With lock and sensor

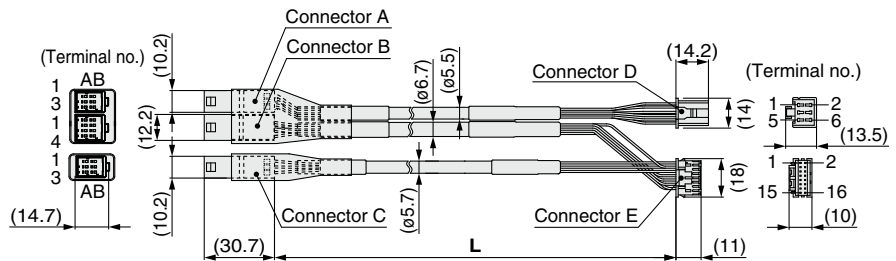

**Weight**

| Product no. | Weight [g] | Note          |
|-------------|------------|---------------|
| LE-CE-1-B   | 240        | Robotic cable |
| LE-CE-3-B   | 460        |               |
| LE-CE-5-B   | 740        |               |
| LE-CE-8-B   | 1170       |               |
| LE-CE-A-B   | 1460       |               |
| LE-CE-B-B   | 2120       |               |
| LE-CE-C-B   | 2890       |               |

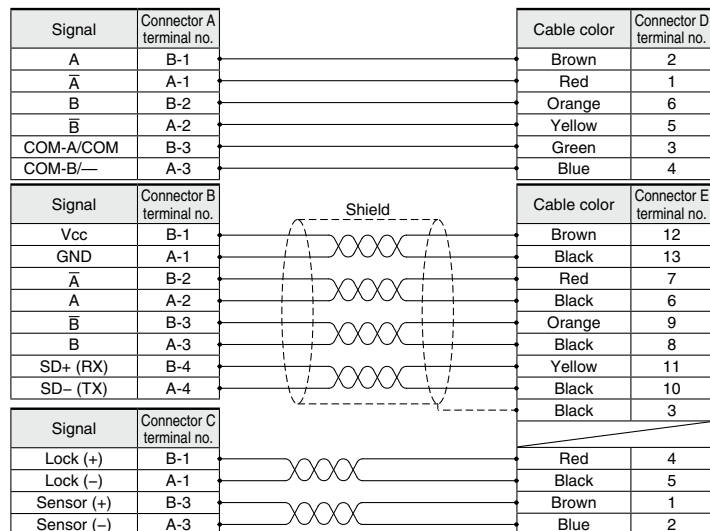



# JXC□1/JXC□F/JXC□H Series

## Precautions Relating to Differences in Controller Versions

As the controller version of the JXC series differs, the internal parameters are not compatible.

- If using the JXC□1□-BC, please use the latest version of the JXC-BCW (parameter writing tool).
- There are currently 3 versions available: version 1 products (V1.□ or S1.□), version 2 products (V2.□ or S2.□), and version 3 products (V3.□ or S3.□). Keep in mind that in order to write a backup file (.bcp) to another controller with the JXC-BCW, it needs to be the same version as the controller that created the file. (For example, a backup file created by a version 1 product can only be written to another version 1 product, and so on.)

### Identifying Version Symbols

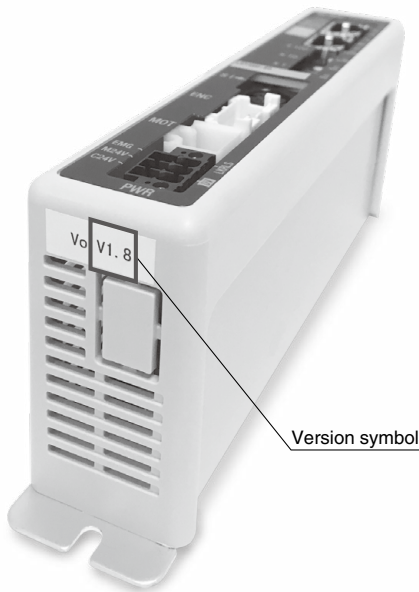

#### JXC□□ Series Version V3.□ or S3.□ Products

XR V3.0

**Applicable models**  
JXC91 Series

XR S3.0 T1.0

**Applicable models**  
JXC51 Series  
JXC61 Series  
JXCE□ Series  
JXCP1 Series  
JXCD1 Series  
JXCL□ Series  
JXCM1 Series

#### JXC□□ Series Version V2.□ or S2.□ Products

WP V2.1

**Applicable models**  
JXC91 Series

WP S2.2 T1.1

**Applicable models**  
JXCE□ Series  
JXCP1 Series  
JXCD1 Series  
JXCL□ Series

#### JXC□□ Series Version V1.□ or S1.□ Products

XR V1.0

**Applicable models**  
JXC91 Series

XR S1.0 T1.0

**Applicable models**  
JXCE□ Series  
JXCP□ Series  
JXCD1 Series  
JXCL□ Series  
JXC5H Series  
JXC6H Series

Model Selection

LEKFS□G Series

Auto Switch

JXC5H/6H Series

JXCEH/9H/PH Series

# JXC□H Series

## Blank Controller Versions and Applicable Battery-less Absolute Type Electric Actuator Sizes

- The applicable battery-less absolute type electric actuator size range differs depending on the controller version.  
Be sure to confirm the controller version before using a blank controller.

### Blank Controller Versions/Applicable Electric Actuator Sizes (JXC□H Series)

| Blank controller                             |                       | Applicable electric actuator size |            |            |            |           |
|--|-----------------------|-----------------------------------|------------|------------|------------|-----------|
| Series                                       | Controller version    | LEFS□G                            | LEKF□G     | LEY□G      | LEG        | LESYH□G   |
| JXC9H series<br>JXCEH series<br>JXCPH series | All versions          | 16, 25, 32, 40                    | 25, 32, 40 | 16, 25, 40 | 25, 32, 40 | 8, 16, 25 |
|  | Version 1.0           | 25, 32, 40                        |            | 25, 40     |            | 16, 25    |
| JXC5H/6H series                              | Version 1.1 or higher | 16, 25, 32, 40                    |            | 16, 25, 40 |            | 8, 16, 25 |



# LEKFS□G Series

## Battery-less Absolute Encoder Type Specific Product Precautions

Be sure to read this before handling the products. Refer to the back cover for safety instructions. For electric actuator precautions, refer to the "Handling Precautions for SMC Products" and the "Operation Manual" on the SMC website: <https://www.smcworld.com>

### Handling

#### ⚠ Caution

##### 1. Absolute encoder ID mismatch error at the first connection

In the following cases, an "ID mismatch error" alarm occurs after the power is turned ON. Perform a return to origin operation after resetting the alarm before use.

- When an electric actuator is connected and the power is turned ON for the first time after purchase\*1
- When the actuator or motor is replaced
- When the controller is replaced

\*1 If you have purchased an electric actuator and controller with the set part number, the pairing may have already been completed and the alarm may not be generated.

##### "ID mismatch error"

Operation is enabled by matching the encoder ID on the electric actuator side with the ID registered in the controller. This alarm occurs when the encoder ID is different from the registered contents of the controller. By resetting this alarm, the encoder ID is registered (paired) to the controller again.

| When a controller is changed after pairing is completed |  |       |                  |       |
|---|--|-------|------------------|-------|
|   | Encoder ID no. (* Numbers below are examples.) |       |                  |       |
| Actuator  | 17623  | 17623 | 17623            | 17623 |
| Controller  | 17623  | 17699 | 17699            | 17623 |
| ID mismatch error occurred?                             | No   | Yes   | Error reset ⇒ No |       |

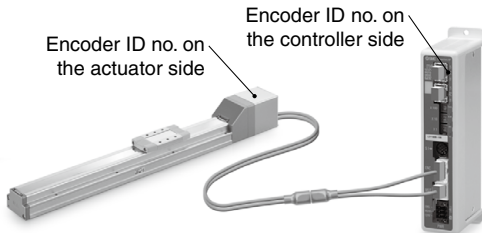

The ID number is automatically checked when the control power supply is turned ON. An error is output if the ID number does not match.

##### 2. In environments where strong magnetic fields are present, use may be limited.

A magnetic sensor is used in the encoder. Therefore, if the actuator motor is used in an environment where strong magnetic fields are present, malfunction or failure may occur. Do not expose the actuator motor to magnetic fields with a magnetic flux density of 1 mT or more.

When installing an electric actuator and an air cylinder with an auto switch (ex. CDQ2 series) or multiple electric actuators side by side, maintain a space of 40 mm or more around the motor. Refer to the construction drawing of the actuator motor.

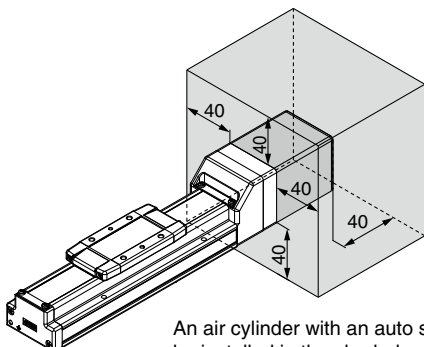

An air cylinder with an auto switch cannot be installed in the shaded area.

##### • When lining up actuators

SMC actuators can be used with their motors adjacent to each other. However, for actuators with a built-in auto switch magnet, maintain a space of 40 mm or more between the motors and the position where the magnet passes.

For the LEF series, the magnet is in the middle of the table, and for the LEY series, the magnet is in the piston portion. (Refer to the construction drawings in the catalog for details.)

○ Can be used with their motors adjacent to each other

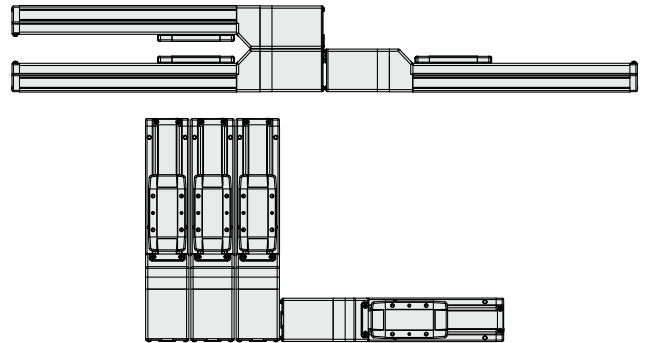

✗ Do not allow the motors to be in close proximity to the position where the magnet passes.

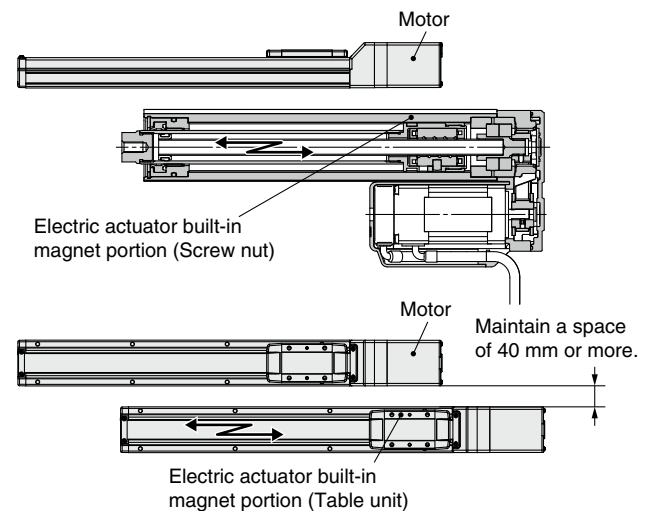

##### 3. The connector size of the motor cable is different from that of the electric actuator with an incremental encoder.

The motor cable connector of an electric actuator with a battery-less absolute encoder is different from that of an electric actuator with an incremental encoder. As the connector cover dimensions are different, take the dimensions below into consideration during the design process.

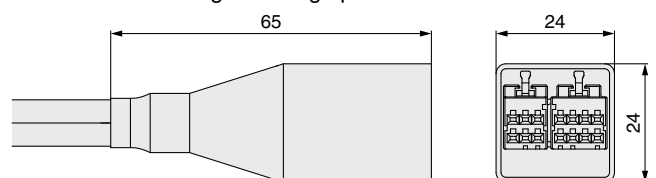

Battery-less absolute encoder connector cover dimensions

# CE/UKCA/UL-compliance List

\* For CE, UKCA, and UL-compliant products, refer to the tables below.

As of February 2022

## ■ Controllers “○”: Compliant “x”: Not compliant

| Compatible motor                        | Series   | CE<br>UK<br>CA | cUL <sup>us</sup> |                              |
|---|----------|----------------|-------------------|------------------------------|
|   |          |                | Compliance        | Certification No. (File No.) |
| High performance<br>(Step motor 24 VDC) | JXC5H/6H | ○              | ○                 | E480340                      |
|   | JXCEH    | ○              | ○                 | E480340                      |
|   | JXC9H    | ○              | ○                 | E480340                      |
|   | JXCPH    | ○              | ○                 | E480340                      |

## ■ Actuators “○”: Compliant “x”: Not compliant

| Compatible motor   | Series  | CE<br>UK<br>CA | cUL <sup>us</sup> |                              |
|--|---------|----------------|-------------------|------------------------------|
|  |         |                | Compliance        | Certification No. (File No.) |
| High performance<br>battery-less absolute<br>(Step motor 24 VDC) | LEKFS□G | ○              | x                 | —                            |

## ■ Actuators (When ordered with a controller) “○”: Compliant “x”: Not compliant “—”: Not applicable

| Compatible motor   | Series  | JXC5H/6H       |                   |                              | JXCEH          |                   |                              | JXC9H          |                   |                              | JXCPH          |                   |                              |
|--|---------|----------------|-------------------|------------------------------|----------------|-------------------|------------------------------|----------------|-------------------|------------------------------|----------------|-------------------|------------------------------|
|  |         | CE<br>UK<br>CA | cUL <sup>us</sup> |                              | CE<br>UK<br>CA | cUL <sup>us</sup> |                              | CE<br>UK<br>CA | cUL <sup>us</sup> |                              | CE<br>UK<br>CA | cUL <sup>us</sup> |                              |
|  |         |                | Compliance        | Certification No. (File No.) |                | Compliance        | Certification No. (File No.) |                | Compliance        | Certification No. (File No.) |                | Compliance        | Certification No. (File No.) |
| High performance<br>battery-less absolute<br>(Step motor 24 VDC) | LEKFS□G | ○              | x                 | —                            | ○              | x                 | —                            | ○              | x                 | —                            | ○              | x                 | —                            |



## Safety Instructions

These safety instructions are intended to prevent hazardous situations and/or equipment damage. These instructions indicate the level of potential hazard with the labels of “**Caution**,” “**Warning**” or “**Danger**.” They are all important notes for safety and must be followed in addition to International Standards (ISO/IEC)\*1), and other safety regulations.

 **Caution:** **Caution** indicates a hazard with a low level of risk which, if not avoided, could result in minor or moderate injury.

 **Warning:** **Warning** indicates a hazard with a medium level of risk which, if not avoided, could result in death or serious injury.

 **Danger :** **Danger** indicates a hazard with a high level of risk which, if not avoided, will result in death or serious injury.

\*1) ISO 4414: Pneumatic fluid power – General rules relating to systems.  
ISO 4413: Hydraulic fluid power – General rules relating to systems.  
IEC 60204-1: Safety of machinery – Electrical equipment of machines.  
(Part 1: General requirements)  
ISO 10218-1: Manipulating industrial robots – Safety.  
etc.

### Warning

#### 1. The compatibility of the product is the responsibility of the person who designs the equipment or decides its specifications.

Since the product specified here is used under various operating conditions, its compatibility with specific equipment must be decided by the person who designs the equipment or decides its specifications based on necessary analysis and test results. The expected performance and safety assurance of the equipment will be the responsibility of the person who has determined its compatibility with the product. This person should also continuously review all specifications of the product referring to its latest catalog information, with a view to giving due consideration to any possibility of equipment failure when configuring the equipment.

#### 2. Only personnel with appropriate training should operate machinery and equipment.

The product specified here may become unsafe if handled incorrectly. The assembly, operation and maintenance of machines or equipment including our products must be performed by an operator who is appropriately trained and experienced.

#### 3. Do not service or attempt to remove product and machinery/equipment until safety is confirmed.

1. The inspection and maintenance of machinery/equipment should only be performed after measures to prevent falling or runaway of the driven objects have been confirmed.
2. When the product is to be removed, confirm that the safety measures as mentioned above are implemented and the power from any appropriate source is cut, and read and understand the specific product precautions of all relevant products carefully.
3. Before machinery/equipment is restarted, take measures to prevent unexpected operation and malfunction.

#### 4. Contact SMC beforehand and take special consideration of safety measures if the product is to be used in any of the following conditions.

1. Conditions and environments outside of the given specifications, or use outdoors or in a place exposed to direct sunlight.
2. Installation on equipment in conjunction with atomic energy, railways, air navigation, space, shipping, vehicles, military, medical treatment, combustion and recreation, or equipment in contact with food and beverages, emergency stop circuits, clutch and brake circuits in press applications, safety equipment or other applications unsuitable for the standard specifications described in the product catalog.
3. An application which could have negative effects on people, property, or animals requiring special safety analysis.
4. Use in an interlock circuit, which requires the provision of double interlock for possible failure by using a mechanical protective function, and periodical checks to confirm proper operation.

### Caution

#### 1. The product is provided for use in manufacturing industries.

The product herein described is basically provided for peaceful use in manufacturing industries.  
If considering using the product in other industries, consult SMC beforehand and exchange specifications or a contract if necessary.  
If anything is unclear, contact your nearest sales branch.

### Limited warranty and Disclaimer/ Compliance Requirements

The product used is subject to the following “Limited warranty and Disclaimer” and “Compliance Requirements”.

Read and accept them before using the product.

#### Limited warranty and Disclaimer

1. The warranty period of the product is 1 year in service or 1.5 years after the product is delivered, whichever is first.\*2)  
Also, the product may have specified durability, running distance or replacement parts. Please consult your nearest sales branch.
2. For any failure or damage reported within the warranty period which is clearly our responsibility, a replacement product or necessary parts will be provided.  
This limited warranty applies only to our product independently, and not to any other damage incurred due to the failure of the product.
3. Prior to using SMC products, please read and understand the warranty terms and disclaimers noted in the specified catalog for the particular products.

##### \*2) Vacuum pads are excluded from this 1 year warranty.

A vacuum pad is a consumable part, so it is warranted for a year after it is delivered.  
Also, even within the warranty period, the wear of a product due to the use of the vacuum pad or failure due to the deterioration of rubber material are not covered by the limited warranty.

#### Compliance Requirements

1. The use of SMC products with production equipment for the manufacture of weapons of mass destruction (WMD) or any other weapon is strictly prohibited.
2. The exports of SMC products or technology from one country to another are governed by the relevant security laws and regulations of the countries involved in the transaction. Prior to the shipment of a SMC product to another country, assure that all local rules governing that export are known and followed.

### Caution

#### SMC products are not intended for use as instruments for legal metrology.

Measurement instruments that SMC manufactures or sells have not been qualified by type approval tests relevant to the metrology (measurement) laws of each country. Therefore, SMC products cannot be used for business or certification ordained by the metrology (measurement) laws of each country.

## Safety Instructions

Be sure to read the “Handling Precautions for SMC Products” (M-E03-3) and “Operation Manual” before use.

## SMC Corporation

Akihabara UDX 15F,  
4-14-1, Sotokanda, Chiyoda-ku, Tokyo 101-0021, JAPAN  
Phone: 03-5207-8249 Fax: 03-5298-5362  
<https://www.smcworld.com>  
© 2022 SMC Corporation All Rights Reserved

Specifications are subject to change without prior notice  
and any obligation on the part of the manufacturer.

D-G